Second Edition

Newport Daily News.

Second Edition

ESTABLISHED 1846. NEWPORT, R. I., SATURDAY, SEPTEMBER 20, 1913. PRICE TWO CENTS.

Don't Make the Mistake

Of thinking that good taste in furniture is necessarily joined to high cost. One of our greatest efforts is that our furniture shall be the embodiment of good taste another is that it shall never be beyond the reach of the modest purse.

A SOLID MAHOGANY ROCKER

OF COLONIAL DESIGN

Is on our floor today, a perfect illustration of the point in question. It is extremely attractive in design, full of grace and dignity, generous in proportion and with the appearance of real comfort that strongly appeals to one. Its dull finish adds greatly to its effectiveness and gives the character of many more dollars than the actual price $8.10

A. C. TITUS CO., 225-229 Thames Street.

HERE IS AN EXTRAORDINARY OFFERING OF RARE

ORIENTAL HANDICRAFT.

FOR $5.00

WE OFFER A LIMITED NUMBER OF GENUINE JAPANESE TABLES CARVED BY HAND IN MOST ELABORATE AND BEAUTIFUL DESIGNS.

WE CAN ASSERT THAT THEY ARE SOLD IN LARGE CITIES FOR NOT LESS THAN $15.00 to $20.00 each.

NEWPORT'S ONLY IMPORT AND WHOLESALE HOUSE.

Tel. 55. **JOHN H. KAZANJIAN & CO.,** Cor. Bath Road Bellevue Ave.,

1914 **OVERLAND** $950 F. O. B. factory.

2 or 5-passenger, 33x4 tires, Gray & Davis electric lighting outfit, Dynamo 114 wheel base, large body with deep cushions. Deliveries after August 1. Electric self starter, $125 additional.

NEWPORT ENGINEERING WORKS, Distributors.

REMOVAL NOTICE.

On and after this date we will be located in our new store, cor. Spring and Stone Sts.

HAYMAN & NASON,
Painters and Decorators.
Telephone. July 15, 1913.

The Johns-Manville **Asbestos Shingles.**

FOR SALE BY

WM. H. CRAIG,

NEWPORT AGENT. 5 Tilley Ave.
Tel. 1613.

TAXICABS.

FORD CAR AGENCY.

STARK BROS. TEL. 859

SEPARATOR COAL
MEANS
CLEAN COAL
"ASK THE MAN WHO BURNS IT."
NEWPORT COAL COMPANY.
POSTOFFFICE SQUARE.

ESTABLISHED 1882. TELEPHONE 79.

We are now prepared to clean, repair and store your

ORIENTAL and DOMESTIC Rugs and Carpets.

We employ experts only and your Rugs are treated in a thorough and most satisfactory way. Let us give you an estimate.

THE KAZANJIAN CO.,

Kazanjian Building. A. H. Bozyan, Manager.

SULZER AND GLYNN UNLIKELY TO CLASH

Acting Governor Does Business from Temporary Quarters.

Assembly Recesses Until Monday and Legislature Until Thursday.

ALBANY, N. Y., Sept. 20.—Practically all the principal figures in the Sulzer impeachment trial were out of town today, the court of impeachment having adjourned until Monday, and both houses of the legislature until Thursday, it is probable that the board of managers will present the additional impeachment charges, which already have been mustered.

No more clashes between Governor Sulzer and Governor Glynn are anticipated after the governor's letter of yesterday, acknowledging that he no longer was governor. The governor has not been at his offices in the capitol for two days. Acting Governor Glynn will make no attempt to move into the governor's quarters, but will continue to direct the state's affairs from his quarters. Governor Sulzer is maintaining absolute silence.

Counsel for James C. Garrison, the newspaper man and former state employe, jailed Thursday when he refused to answer questions propounded by the Speaker of the Assembly, are expected to start a legal fight in their client's behalf. In the meantime Garrison remains in jail.

The news that Louis A. Sarecky, Governor Sulzer's former confidential secretary, had appeared in Buffalo and said he would return here and testify caused general satisfaction among those behind the impeachment charges.

After striving from noon until 7:20 o'clock last night, to obtain enough anti-Sulzer votes to insure the passage of additional impeachment charges, Majority Leader Levy moved that the Assembly recess. The three chief allegations are, it is said, that the governor usurped the powers of his office, following his impeachment, made a pre-election promise to make Dr. Julius Broder state commissioner of health, and failed to account for the funds which he obtained to wage his direct primary campaign.

Attorney Louis Marshall spent practically the whole afternoon session in reading a brief purporting to show that the impeachment was unconstitutional, based on the fact that it was brought while the Assembly was in extraordinary session and entitled to act solely upon matters presented to it by the governor.

Before he had finished, adjournment was taken until Monday. In the event that the court again rules against the governor the next question the governor's counsel will raise will be that of the impeachability of the charges.

CLAIMS GOVERNORSHIP.

Sulzer Does Not Recognize Glynn's Right as Acting Governor.

NEW YORK, Sept 20.—On behalf of Governor Sulzer, Valentine Taylor, his legal adviser, denied today that the governor recognized the right of Lieutenant Governor Martin H. Glynn to perform the duties of acting governor. Governor Sulzer's action yesterday in transferring certain criminal business to the attention of Mr. Glynn, said Mr. Taylor, had no bearing upon the question of Sulzer's present statutes.

"Governor Sulzer," said Mr. Taylor, "continues to maintain the position which has been argued by his counsel before the court for the trial of impeachment, that the impeachment proceedings against him are null, void and of no effect, and that he is the governor of the state and that he is now entitled to exercise all the functions of the office to which he was elected.

CLOSE FRIEND WILL OFFICIATE.

Private Funeral Services for Mayor Gaynor to be Held Today.

NEW YORK, Sept. 20.—The body of William J. Gaynor, late mayor of New York, will be taken from the Gaynor home in Brooklyn late this afternoon and placed in the city hall, where it will lie in state until 10 o'clock Monday morning.

Close friends of the Gaynor family, including a sprinkling of city officials, assembled at the Gaynor home today for the private funeral services conducted by Rev. Frank W. Page of Culpepper, Va., for many years the pastor and close friend of the family. At the conclusion of the service at 4 o'clock today the body was to be taken under escort of a squadron of mounted police to the city hall. The American flag draped over the coffin when it was taken to the Lusitania at Liverpool will be replaced by the official mayor's flag of the city when the body is placed in state.

The public funeral service will be held in Trinity Church. The body will be buried in Greenwood Cemetery, Brooklyn.

AGREEMENT REACHED.

Strike of Railroad Men in the British Isles Ended.

LONDON, Sept. 20.—The strike of the railroad men in the British Isles was practically brought to an end today. Officials of the company reached an agreement with the representatives of the unions today, on the basis of the re-instatement of all strikers who undertake to handle all the traffic which the railroads are bound to carry under the law.

UNITED STATES WINS.

Rifle Team Defeats Argentine by a Margin of 15 Points.

SEA GIRT, N. J. Sept. 20.—By a margin of 15 points the United States rifle team won the North America match today in the international and interstate shooting tournament here. Only the United States and the Argentine Republic competed. The scores were: United States 2,356; Argentine 2,341.

LAST OF SEASON'S CHAUTAUQUA LECTURES.

Bryan to Speak When He Feels There is Proper Occasion.

Net Receipts from the Addresses Delivered This Year Over $6,500.

WASHINGTON, Sept. 20.—Secretary Bryan will conclude his Chautauqua lectures for the season tonight with an address at Warrenton, Virginia. The Secretary today, commenting upon the termination of his engagements, announced that he would continue to lecture as long as he remained Secretary of State whenever he felt there was proper occasion and a desire to do so.

Mr. Bryan issued this statement: "This evening is the last of the Chatauqua lectures for this season. The total income from Chautauqua lectures this year is a little over $7,600; the net receipts, after taking out the necessary expenses, are something over $6,500. The number of whole week days which have been used for the lectures is, according to my recollection, seven. The remainder of the lectures have been delivered at places near enough to this city to leave in the afternoon sometimes as late as 3 o'clock. I would not assume that the public was interested in these details were it not for the fact that the reports of a newspaper have regarded it as a matter of great importance."

When Mr. Bryan was asked if he would lecture any more during his connection with the State Department, he replied: "I expect to lecture when ever I deem it desirable or necessary to do so, and have not in the least altered the plans which were made at the time I assumed the duties of the office. The criticism that has been directed against my lecturing is no more bitter than the criticisms I have undergone at other times and for other things during my connection with politics.

"No man should enter public life if he objects to criticism and he cannot stay in public life if he permits criticisms to turn him from doing what he thinks it right. I regard lecturing as an entirely legitimate field. I lectured before I was nominated for the Presidency I lectured between campaigns, I shall continue to lecture, and I shall not believe that any person whose opinion is worth having will think the less of me because I do so. This closes the lecture subject for the present."

BUSY WITH LAW BOOKS.

Thaw Anxious to Gain Family's Approval of Defence.

CONCORD, N. H., September 20.—Harry Thaw was somewhat later than usual in appearing in the hotel dining room for his morning meal but when he did emerge from his room he was in the best of spirits and told newspaper men who greeted him that he was ready for another hard day's work with his correspondence and law books. "My counsel are working very hard, you know," said he, "and I shall do my part."

The exact time of arrival of the members of Thaw's family was not known at the hotel this morning. Thaw is anxious to have them here, as he wishes to gain their approval of the defense that has been prepared for him in the extradition proceedings before Governor Felker next Tuesday, and to explain his reasons for placing the matter entirely in the hands of his New Hampshire counsel, who are, however, working in entire harmony with former Governor Stone of Pennsylvania, the personal representative here of the Thaw family.

It became known this morning that, while a majority of the letters and telegrams in reference to the Thaw case which are awaiting Governor Felker's attention at the state house are in Thaw's favor, there are some which are very vigorous in their opposition to the freeing of the prisoner.

In regard to the statement made in some newspapers that the result of the hearing will be without doubt the signing of the extradition papers, Governor Felker said at Rochester that he would approach the matter Tuesday with a perfectly open mind, his only determination being that justice should be done.

BANANAS ON FREE LIST.

Senate Conferees Give Way as to Duty on Other Fruit.

WASHINGTON, Sept. 20.—The tariff conference committee today voted to leave bananas on the free list. After a long controversy, in which the influence of President Wilson was thrown in favor to continue free importation of the fruit, the Senate conferees receded from their amendment which would have imposed a duty of one tenth of one cent per pound

The Senate conferees also gave way as to the duty on lemons, limes, grapefruit and similar fruits, leaving the rates as fixed by the House, based on the measurement of packages The Senate has fixed a flat rate of one-half cent per pound The House rates agreed to are a slight reduction over existing rates

DIAZ VISITS FRIENDS.

No Word from Huerta Concerning His Return to Mexico.

PARIS Sept. 20.—General Felix Diaz had not up to a late hour this afternoon received word from President Huerta concerning his return to Mexico. He spent today in visiting friends here.

STEAMERS ARRIVED.

New York, Sept. 20.—Campanello, from Rotterdam via Halifax.

New York, Sept. 20.—La Provence, from Havre.

New York, Sept. 20.—St. Louis, from Southampton.

OUIMET WINS OPEN GOLF CHAMPIONSHIP.

Young Brookline Amateur Takes Highest Honors in Country.

Defeats Vardon and Ray, English Professionals, on Homestretch.

BROOKLINE, Mass., Sept. 20.—Francis Ouimet, a youthful amateur of Brookline, won the highest golfing honors in the country, if not in the world, defeating Harry Vardon and Edward Ray, the English professionals, by five and six strokes respectively, in the play-off for the American open championship today. The victory of the boy carried with it a gold medal and the custody of the championship cup by his home organization, the Woodland Golf Club of Newton.

No amateur in this country, and only one abroad, has ever gained such golfing fame. There were few of the 5,000 spectators who followed the play who felt at the start that the youth could possibly vanquish such world-renowned veterans as the two former British champions.

In order to win Ouimet was obliged to play the best golf of the week. When he had accomplished the first 16 holes in 65 strokes, and made the seventeenth in a wonderful 3, Vardon, his closest opponent, broke under the strain. Ouimet did not gain the lead until the turn for the home hole, all three having gone to the halfway mark in an even 38, but after that he was never headed.

Enthusiastic followers of Ouimet carried him on their shoulders to the clubhouse, where Secretary John Reid, Jr., of the United States Golf Association made the presentation speech.

In presenting the championship cup to Ouimet, Secretary Reid said: "It is customary to receive security for the trophy, but in this case the only security which the United States Golf Association will demand is that the Woodland Golf Club shall see that Francis keeps up his game."

Young Ouimet, in responding, said he was as much surprised at the results as an one, "although, of course, it was always my hope to win out. I tried my best to keep the cup from going across the water. I am very glad that I was successful."

Vardon received $150 and Ray $100 for second and third prizes.

The final score was Ouimet 72, Vardon 77, Ray 78. The cards:

Ouimet:										
Out	5	4	4	4	5	4	4	3	5	—38
In	3	4	4	4	5	4	3	3	4	—34—72
Vardon:										
Out	5	4	4	4	5	3	4	4	5	—38
In	4	4	5	3	6	4	3	5	6	—39—77
Ray:										
Out	4	5	4	5	5	4	3	3	5	—38
In	4	4	5	4	5	5	4	5	3	—40—78

Though the battle began today in a typical scotch mist, yet the sodden turf and dripping trees failed to keep back one of the largest galleries which ever followed a golf match in this country. A squad of 100 club members, carrying red flags and 100 feet of rope, was necessary to keep the eager crowd from treading on the heels of the three players and to give them breathing space on the greens.

Vardon and Ray were two to one favorites over the Brookline boy at the drive-off at 10 o'clock but the army of Yankee enthusiasts was hopeful of victory, although nearly content with Ouimet's exploits yesterday, in playing such experienced golfers as Vardon and Ray to a standstill. There seemed to be plenty of golfing honor for the youth, even without the highest golfing title in the land.

Ouimet started the play-off with a thorough knowledge of every hole, on the County Club course. "He knows every spear of grass, every trap and every bunker," said one of the caddy boys who has succeeded Ouimet in carrying clubs and who hopes to be an American champion.

Ouimet, who lives just across the street from the sixteenth hole, has been on the course almost since infancy and began carrying clubs when less than 10 years old. His mother saw him carry off the seventeenth hole in 3 yesterday, and his father was on the home green when the boy was carried away on the shoulders of his admirers after his famous round.

Today was a school holiday and, entrance to the course being unrestricted, nearly every Brookline schoolboy was on the links to see their recent playmate in the greatest golfing struggle ever seen in this country.

Ouimet had the honor and drove off 229 yards down a lane of 2,000 persons. Vardon followed with the same distance, and Ray five yards better. Ray's second was bunkered, Vardon's was short, and Ouimet's over-played. Vardon and Ouimet were on the green in 3 and Ray in 4. All went down in 5. Score—Ouimet 5, Vardon 5, Ray 5.

After good drives Vardon overplayed, while Ouimet and Ray were on the green. Ouimet had a chance for 3 at the second hole, while Ray fluffed the cup and missed the same figure. All made fours. Total score—Ouimet 9, Vardon 9, Ray 9.

On the third hole Ray pulled the second shot into the trees and was short of the green. He missed a 45-foot put for a 4 and took one more than the others. Ouimet missed an easy 3; Vardon likewise. Total—Ouimet 13, Vardon 13, Ray 14.

Ouimet pulled his drive on the fourth hole, the ball going to the edge of the woods, and both Englishmen were also wide from the tee. All went on the green in 2 and Ouimet had to run down a five-foot put to tie. He did it amid applause. Total on four holes—Ouimet 17, Vardon 17, Ray 18.

Ouimet had a grand chance to gain a stroke on the fifth, after two splendid shots, but overran his put. Vardon and Ray were in trouble on their seconds. Each made splendid recoveries. Total score: Ouimet 22, Vardon 22, Ray 23.

Vardon took the lead on the 6th hole by laying his approach dead and holing out a three. Ouimet and Ray

[Continued on Seventh Page.]

COMMERFORD,

TAILOR,

Over 233 Thames Street.

Phones 0929—1861.

The First of the Season.

Deerfoot Farm Sausages.

The Edward A. Brown Co.,

274 THAMES STREET.

Furniture and China Packed and Shipped.

STORAGE.

George E. Vernon & Co.,

91 JOHN STREET,

NEWPORT, R. I.

PICTURES REFRAMED

Old Frames Regilded.

Fine Imported Prints.

WISEMAN. 112 Bellevue Avenue

Suggestions for Dinners and Luncheons.

Fresh Broiling Turkeys,
Webber Duck,
Roasting or Broiling Guinea Chickens,
Squab Chickens,
Large Sweet Bread,
Jumbo Squab,
Lamb Filets,
Saddles of Southdown Lamb,
Mushrooms, etc.

Telephones 76-77.

Marlborough Market.

1842 THE T. MUMFORD SEABURY CO. 1913

SMART SHOES

—FOR—

Early Fall Wear.

Colonial Pumps

FOR WOMEN

—AND—

Button or Lace Boots in all leathers.

New Fall Models

—AT—

The T. Mumford Seabury Co.

214 Thames St.

SPECIAL Thursday, Friday and Saturday.

Island Potatoes	90
Large Native Celery	15c; two for 25c
Sweet Potatoes	half peck 25c
Good Round Steak	25c
Sirloin Steak	25c
Short Steak	25c to 28c
Corned Beef	12c and 16c
Legs of Mutton	17c
Shoulder of Mutton	9c and 10c
Shoulder of Veal	18c
Legs of Veal	25c
Good Roasting Chickens	28c
Spring Ducks	25c

Spring Turkeys and Cranberries.

Renner & Sherburne,

346-348 Thames Street. Tel. 140.

The Bee Hive

The Store of Dependable Merchandise

COLD!

Weather if not already here is fast approaching.

Knit Underwear

For men, women and children, in heavy and medium weights, made by the same old reliable manufacturers that the "BEE HIVE" has bought of for the past thirty-two years.

MEN'S AND BOYS' Underwear.

50c for Men's Jaeger Fleeced Heavy White and Natural Wool and Heavy Merino Shirts and Drawers 50c each

75c Men's Fine White and Natural Wool Shirts and Drawers 75c each

$1.00 Tivoli Standard in S. W., H. N., etc., styles, Minerva Mills, Australian Wool Shirts and Drawers $1.00 each.

Wright's Spring Needle Shirts and Drawers.

Tivoli Standard C. S. S. Underwear $1.25 each, N. W. M. $1.50 each

W. W. Double-Breasted $2.00 each

Boys' Fleeced Shirts and and Drawers 25c and 50c

LADIES', MISSES' and CHILDREN'S KNIT UNDERWEAR.

25c Winchester Mills Fleeced Lined Shirts and Drawers.

50c Forest Mills Fleeced Lined Shirts and Drawers

75c Forest Mills, half wool, Shirts and Drawers ¾ wool 98c; all wool $1.25, $1.50.

Ladies' Minerva Mills and Forest Mills Union Suits $1.00 up.

50c and $1.00 Hermosa Mills Union Suits, fleeced lined.

Misses' and Children's Fleeced Lined Shirts and Drawers 25c up

Misses' and Children's Forest Mills Shirts and Drawers 50c up

Infants' Vests in various weights 25c up

NOTE. We keep summer and medium weight Underwear on hand throughout the winter for those who do not wear a heavier grade.

If you know of a friend who gets chilly or cold do her or him a favor by telling them about the warmth and comfort of "BEE HIVE" Underwear.

The Hess Co.,

159 Thames St.,

MIDDLETOWN.

New Year Books Give Promise of Profitable Program For Oliphant Club.

[Regular correspondence of The News.]

The year books for the season of 1913-1914 of the Oliphant Club, just out, give promise of a profitable program. They are printed in the club color, purple, and bear as emblems on the front and back covers, a cluster of books and the ancient lamp representing learning, which exemplify the club motto: "Keep in touch with the world by good reading." The months are devoted to the following subjects: October, fiction; November, history; December, poetry; January, travel; February, amusements; March, achievements; April, music; May, nature study June, miscellaneous. The program committee comprised Mrs. William L. Brown, Miss Sadie E. Peckham, Mrs. Harold R. Chase and Mrs. William H. Sisson. These were assisted by the new president, Mrs. Kate Bailey. The club year opens October 3, meeting with the president.

Mrs. Ida Hathaway of the East Main road is caring for Mrs. Matilda Sherman, formerly of Middletown, who is recovering from a fractured hip, the result of a fall while with Mrs. Phoebe C. Taber in Newport.

The Epworth League services, which were to have been resumed Friday evening, meeting with Mrs. Fred Smith, have been postponed another week, owing to the bad weather.

A strip of road at the top of Bonyman hill is being macadamized, the Peckham steam roller being in operation there. The city steam roller is finishing a portion of Bliss road, just beyond the Middletown line.

A school for private instruction is to be opened Monday on the East side. It has become known recently that Portuguese mothers have been having some of their children privately taught lest they might go ahead faster.

With the return of Rev. James P. Conover and family to Concord, N. H., Mr. and Mrs. Arthur Kitchen will occupy the Conover cottage, Indian avenue, for the winter.

The night-blooming cereus owned by Mrs. Joel Peckham, on Wapping road, has recently shown a peculiar freak. One of the blossoms opened at an early hour late morning and closed between 9 and 10 a. m. This is a strange and unusual circumstance for this plant, the blooms of which open only at night about dark and close and die towards morning. The blossom, which it takes a month to mature, lives but one night, becoming wilted and dead by daylight.

PORTSMOUTH.

Active Preparations in Progress For the Agricultural Fair Exhibits.

[Regular correspondence of the News.]

In many homes and on many farms active preparations are in progress to have exhibits ready for the Newport County Agricultural Fair next Tuesday. Vegetables of all kinds are being selected with care from abundant crops, the choicest of the various fruits is being picked and carefully handled, that not a bruise may spoil its beauty; specimens of bread, cake and pie are being manufactured for trial, before the best to enter is decided upon; canned fruits, pickles and preserves are carefully scanned that no imperfection be overlooked. The butter makers—last year a man took the prize—are handling their products with nicety and according to the best approved methods.

In domestic manufactures, quilted, knit and woven bed spreads and rugs are already packed and ready for transportation, and many a midnight lamp is burned while the last stitches are taken in delicate lace, intricate embroidery, fine needlework, darning, hemstitching and button-holing. The many pretty as well as useful articles in knitting and crocheting, especially for children's wear are not being overlooked, or crochet slippers for the minister or the "best" young man.

Every imperfect leaf or tiny specimen of vermin is being syringed from plants and flowers and the children are as earnest over their competition as the older people. In the art department there will be a number of new exhibitors. The entries of horses, cattle, sheep and swine promise a fine display. Kingston College will send a larger exhibit than usual including a fine exhibition of poultry. The State Board of Agriculture will have an exhibit of moths and other insects, with the implements, etc., used to destroy them. The Canadian government will have a large tent with grain, fruit, vegetables, etc., grown in Canada.

Among the numerous new exhibits will be a number of different makes of automobiles. There will be a show ring in the larger of the back lots.

The St. Mary's and Methodist Episcopal Churches will each have a tent where they wil serve lunches.

Mrs. Harriet Brown of Pottersville, Mass., and her daughter, Ruth, are spending a week with friends here.

Miss Mildred Barker, daughter of Mr. and Mrs J. Alton Barker, has gone to Joliet, Ill., to visit Dr. and Mrs. Hamilton King, the latter being her cousin.

Mr. William W. Anthony spent part of the week at the Kingston Fair, where he was guest of Mr. Sherman.

Miss Ella Malone and Mr. William Matthews, both of Portsmouth, were married Wednesday at St. Anthony's Church.

Miss Cora Allen, who has been guest of her sister, Mrs. Daniel A. Carter, has gone to Newport to spend the winter.

There will be an exhibition in the dance hall on the Newport County Fair grounds Tuesday of a safety strap, which prevents a baby from falling from its carriage, and a bed fastener, which prevents a child from kicking off the clothing at night. The proper food for a child up to the age of three will also be shown.

BASE BALL.

National League

At Chicago—Chicago 6, Boston 1.
At St. Louis—St. Louis 1, New York 0; New York 2, St. Louis 0.
At Cincinnati—Cincinnati 1, Brooklyn 0; Brooklyn 2, Cincinnati 1.
At Pittsburg—Pittsburg 3, Philadelphia 2; Philadelphia 3, Pittsburg 0 (called on account of darkness).

American League.

At Washington—Washington 2, Detroit 1.
All other games postponed on account of rain.

International League.

At Montreal 3, Buffalo 1; 2, Buffalo 4.
At Rochester—Rochester 3, Toronto 4, Rochester 0.
At Providence and Newark on account of rain.

VOTE TO BUY A LA FRANCE.

[Continued from Eighth Page.]

had looked about, as he believed he should, and was ready to vote.

Mayor MacLeod said he could say nothing except what would be in repetition. He had seen things in New-York and was still of his original opinion.

Slips were passed for taking a ballot. The aldermen scribbled and the city solicitor passed the box. The mayor looked over the bits of paper and announced: Pope-Hartford 2, Robinson 1, La France 1, Ahrens-Fox 1, Martin 1.

The procedure was gone through again and resulted as follows: Pope-Hartford 2, La France 3, Knox 1.

Still there was no choice and another vote was taken, which settled the informal balloting. It resulted: Pope-Hartford 1, La France 5.

Alderman Kirby moved that a La France be purchased and that a committee of two from the board be appointed to keep after the company and eliminate delays. At the suggestion of the mayor the motion was amended to include the chief and the city solicitor, to help draw up the specifications.

Alderman Kelly was on his feet at once and said he understood that he was voting for apparatus to be supplied according to specifications which accompanied the bid. He said he did not believe in rewarding the contract and then having some one else change the specifications and the city receiving something not that for which the board voted. It was therefore added to the motion that the committee shall report its draft of specifications to the board for approval before signing.

The mayor appointed Aldermen Leddy and Kelly, together with the chief and the city solicitor, to prepare the formal contract.

Presumably the award was based on the bids submitted to the board June 19 and examined June 27, when that body was in executive session about three hours, going over the specifications and from time to time calling in representatives of the various companies who were present to explain the bids. At that meeting the Pope-Hartford was not represented.

What the various builders agreed to furnish for the money has never been made public, except in the case of the Robinson people, who have announced publicly many details of their proposition. In bidding agents in some cases cut off a portion of their profits and one company offered certain discounts. The net prices are as follows:

La France	$5,500.00
Pope-Hartford	5,500.00
Ahrens-Fox	5,500.00
Boyd	5,462.50
Seagraves	5,435.00
Martin	5,400.00
Knox	5,400.00
Robinson	5,245.00
Mais	4,900.00
Boyd	4,850.00
Auto car	3,500.00

The Webb people bid on two triple combinations and the Robinson offered for $200 additional to supply a number of spare parts which would place the department in position to repair either of its machines on short notice. The latter's bid was made on the basis of an order for two machines, one having just been bought.

MEET IN BURIAL GROUND.

Association of American Cemetery Superintendents Convene.

BUFFALO, N. Y., Sept. 19.—What is said to be the first session of a convention ever held in a cemetery, convened yesterday in Forest Lawn Cemetery here, when the members of the Association of American Cemetery Superintendents, in twenty-seventh annual convention, transferred their deliberations from a local hotel to Forest Lawn Cemetery.

Many a man is so constituted that he makes friends with everybody except himself.

CONFECTIONERY. Cakes and Pastry.

S. KOSCHNY,

Manufacturing Confectioner.

232 Thames St. Branch 16 Broadway.

COAT CHAINS.

Waldemar's Scarf Pins and Tie Clips for Gentlemen. Neck Chains, Penants, Lavallieres, Brooches and Bracelets for ladies, at

GLAZIER'S, - - Jeweler.

"BULBS".

My Winter and Spring flowering Bulbs have arrived and please call and look them over before you purchase elsewhere. Hyacinths and Tulips, all colors; Crocus, Snowdrops, Jonquils, Narcissus, Freesia, Oxalis, Chinese and Easter Lilies.

Potting Soil and Flower Pots, all sizes. Plantine for house plants. Sheep Manure, 5c per lb.; this is the best fertilizer for house plants known.

Preserve Jars of all kinds and sizes. Rubbers and Tops for all jars.

H. L. DEBLOIS, 80 Broadway.

Telephone 388.

PERFECTION RED CEDAR SHINGLES.

A. & H. G. HAMMETT CO.

Lumber, Hardware, Brick Lime, Cement, Sewer Pipe

319-321 Thames Street.

FURNISHING GOODS.

Autumn and Winter Woolens Now ready for inspection.

Otto, Men's Tailor, 244 Thames St.

FOR "WARM WEATHER"

We have Eponge, Ratine, English Mohairs, Crashes and Linens in white and fancy. All of which we make up from the LATEST MODELS at moderate prices.

NEIL M'LENNAN,

Ladies' and Men's Tailor. 114 BROADWAY.

PINTO BROS.,

Ladies' and Gents' Tailors and Furriers.

Ladies' Suits from $25.00 up.

Tel. 9936. 115 SPRING ST.

LATHS.

Car of Wide Spruce Laths just received.

Expanded Metal Lath always in stock.

CORNER BEADING.

JOHN M. FRIEND

Masons' Supplies, Drain and Sewer Pipe.

108 THIRD ST. Tel. 311

Bargains IN UPRIGHT AND PLAYER PIANOS

88 note player. Mahogany or oak case. Latest improved action $375. Payments $10 per month.

Upright, genuine mahogany case, ivory keys, guaranteed 10 years. $195. Six dollars down, six dollars a month. Catalogues mailed on request.

W. J. FITTON,

199 Touro St.

H. J. HASS,

Florist and Decorator,

196 Thames Street.

Store Phone 214. Res., 376

HOUSE FURNISHING GOODS.

W. F. Spingler,

UPHOLSTERING

In All Its Branches.

MATTRESSES MADE OVER

7 Travers Block, Bellevue Ave.

UPHOLSTERING —AND— Drapery Work.

Fine Line Upholstering Goods. Mattresses Made Over.

First-Class Cabinet Work. Furniture Repaired. Crockery and Furniture Packed and Shipped. Furniture Stored.

J. W. HORTON & CO.,

42 CHURCH STREET.

Summer Watches

This is the season to leave your fine jeweled watch to be cleaned and overhauled.

It is the better for a vacation, just as you are. And these months you want to be free from the constraint imposed when you carry a delicately constructed timepiece.

We have splendid summer watches from $5 up in substantial solid nickel cases. Or even the Dollar watch will answer ordinary requirements.

We have wrist watches for athletes from $2.50 up.

A lady's watch to slip in the handbag costs $2.00. Others up to $30.

We have all kinds of watches, and when fall comes you'll find an extra watch handy to hang about the room, take on your hunting trip or slip under the pillow.

RUECKER,

190 THAMES STREET.

Gibson Brothers, Florists,

Stand for quality and reasonable prices.

FLORAL DESIGNS, TABLE AND OTHER DECORATIONS. CUT FLOWERS AT WHOLESALE AND RETAIL.

Telephones, Day 367 and 857. Night 851.

John Gillies,

SLATE, TILE AND GRAVEL ROOFER.

The slate that has been tested by time. Estimates furnished on old or new roofs. All work guaranteed.

Office and Yard 352 Spring Street. Opposite Howard Street. (Formerly 19 Webster Street). Telephone connection.

Now for the Fall!

Perhaps it's a fall weight rather than a lighter suit that you want just now. If so have it for you, and one of the finest lines in town to choose it from—all Rogers Peet make—in the best of styles. Prices now range from $18 to $22 instead of from $20 to $30.

And it may be that you need a light Fall Overcoat for these cool evenings. I've also reduced these from $20, $25 and $30 down to $18, $20 and $23.

Fall Hats now in, too.

JAMES P. TAYLOR,

189 Thames Street.

STONE CROCKS.

For pickles, chow chow, pork or mince meat, you cannot find a better receptacle. Glazed inside and out, with cover. There is nothing can taint the food. Easy to clean when empty. All sizes from 1 gallon to 20 gallons.

5 GALLON SIZE 85c.

Preserve Jars, Tumblers, Parawax, Jar Rubbers.

Wm. B. Scott & Co.

The Best Food-Drink Lunch at Fountains

Insist Upon ORIGINAL GENUINE HORLICK'S

Avoid Imitations—Take No Substitute

Rich milk, malted grain, in powder form. For infants, invalids and growing children. Pure nutrition, upbuilding the whole body. Invigorates nursing mothers and the aged.

More healthful than tea or coffee. Agrees with the weakest digestion. Keep it on your sideboard at home. A quick lunch prepared in a minute.

Take a KODAK With You.

Get it at our store, and when you come back, bring your film to us for the most prompt quality developing and printing service. We carry the best of everything for photography.

Kodaks, $6.00 to $65.00 Brownies, $1.00 to $12.00, Premos, $1.50 to $150.00.

Fresh Film, Paper and General Supplies always in stock.

GEORGE H. CHASE, 33 Broadway.

Nothing Beats A Woman and a Glenwood for a baking combination

The Range that "Makes Cooking Easy"

A Glenwood Coal or Gas Range for cooking, and a Glenwood Parlor Stove, Furnace or Boiler for heating means solid comfort and less fuel.

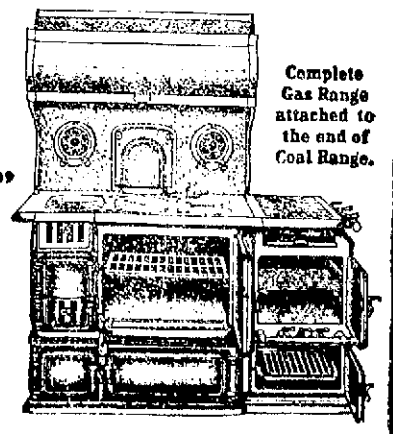

Complete Gas Range attached to the end of Coal Range.

Walsh Bros., Newport

REAL ESTATE AND INSURANCE.

FOR RENT.

Upper part of house 14 Shirley street, 9 rooms, toilet, city water; newly painted and papered. Possession October 1st. $18.00 monthly.

C. H. WRIGHTINGTON, Agent.

30 Bellevue Avenue.

FOR RENT OCTOBER 1,

Large house East of Spring St., between John and Pelham Streets $30.

J. B. Parsonage & Son,

REAL ESTATE AND INSURANCE.

10 Franklin St., Opp. Postoffice. Newport, R. I.

ATTRACTIVE VILLAS AND COTTAGES FOR SALE.

Also Farms and Country Places on the Island.

Insurance in strongest Companies.

Rentals for season of 1914.

FREDERICK H. PAINE,

Bellevue Avenue and Catherine Street.

Cottages For Sale. One on Carey street, with modern improvements. Hot water heat; (5,000) five thousand square feet of land; 7 rooms. Price $3,500. Cottage, 6 rooms, near Broadway.

Two Tenements and Store near postoffice. Price forty-five hundred. Good investment for somebody.

WM. LOFTUS, 234 Spring St.

569 5th AVE., NEW YORK OFFICE.

DeBLOIS & ELDRIDGE, REAL ESTATE —AND— SU NCE.

IF YOU HAVE GOOD PROPERTY FOR SALE

In the north or central parts of the city, think it would be well to list it with us as we are getting some inquiries from people who we believe mean business.

WM. E. BRIGHTMAN,

164 Bellevue Avenue.

GYPSUM LANE.

Thirteen acres good land, cottage with heat, barn, orchard, near trolley for $7,000. Liberal mortgage if wanted.

EDWARD L. SPENCER

REALTY BUILDING.

FOR SALE by C. E. WEEDEN, JAMESTOWN, R. I.

FARM

Of 110 acres, with quarter mile Shore Front, $5,000.

House Lots at all prices.

AN OPPORTUNITY TO OWN A DESIRABLE HOME.

We are offering a house, stable and 9,000 sq.ft. of land situated in business section and where property is increasing in value. Terms can be arranged to suit the purchaser.

CLARENCE A. HAMMETT COMPANY,

Real Estate and Insurance,

323 THAMES STREET.

WAITING LIST.

RHUDDLANS,

Season of 1914.

Cottage 1: 1 Choice— 2 —— 3 ——
Cottage 2: 1 Choice taken 2 —— 3 ——
Cottage 3: 1 Choice taken 2 Choice taken 3 ——
Cottage 4: 1 Choice taken 2 Choice taken 3 Choice ——

WARNING! BURGLARY!

We can give you, at the lowest rates and for any amount desired, a world wide floating policy on jewelry and other personal effects covering against all possible loss including fire, burglary, disappearance, marine disaster and theft from person, in any building or conveyance, either public or private. Allow us to quote.

ANDREWS & WEAVER,

Real Estate and Insurance.

37 Bellevue Avenue.

HUDSON RIVER BLUE CRUSHED STONE

For Paths and Driveways.

BLUE SCREEN GRAVEL

ALL SIZES.

J. K. SULLIVAN.

"THE GOLDEN ROAD."

New Book by L. M. Montgomery a Continuation of "The Story Girl."

"The Golden Road" is L. M. Montgomery's latest book. It contains the same characters as "The Story Girl" and is in some respects a sequel, but may be read and enjoyed independent of the earlier tale. In a foreword the author tells why she has chosen the title: "Once upon a time we all walked on the golden road. It was a fair highway, through the Land of Lost Delight; shadow and sunshine were blessedly mingled, and every turn and dip revealed a fresh charm and a new loveliness to eager hearts and unspoiled eyes. **** We may long have left the golden road behind, but its memories are the dearest of our eternal possessions and those who cherish them as such may haply find a pleasure in the pages of this book, whose people are pilgrims on the golden road of youth."

The scenes are laid in Prince Edward Island in a farming community. The characters are all young people, with the exception of a few grown-ups who make things more or less interesting for the younger generation. The Story Girl is still at her favorite pastime and on every occasion possible regales her listeners with old romances and dramatic tales, many of them connected with the island. It is not all story telling, however, for there are many incidents and accidents as well, especially when the governor's wife is taken for deaf old Great-Aunt Eliza and treated accordingly. This is one of the most humorous happenings in the book, and there are many of them, else L. M. Montgomery could not have written it.

A new diversion for the children is a magazine, entirely written and edited by themselves. This affords more opportunity for stories, but they are not told by the Story Girl, as she is not the fiction editor. Other interesting affairs include two weddings and the arrival of the Story Girl's father.

It is to be hoped that the author will continue to write of the Story Girl in her new environment and of her later career, for it cannot be doubted that Sara Stanley has a future before her.

[L. C. Page & Company.]

PLEA FOR BRITISH OFFICER

Toronto Globe Appeals For Recognition of Barclay in Battle of Lake Erie.

The Toronto Globe, in an illustrated article of some length, makes a plea for the recognition of the British commander in the battle of Lake Erie, Captain Robert Heriot Barclay. It quotes Roosevelt saying, "Both commanders and their crews were equally brave, and about equally skillful," and says Captain Mahan bears similar testimony. Perry, laments the Globe, lives "in song and story," extolled by song, biographies and honored by statues. "How different has been the fate of his less fortunate but no less gallant antagonist! From the flame and smoke of the battle scene emerges the battered and broken figure of Captain Barclay, grievously wounded in body and spirit, but facing defeat with courage and dignity. He totters before his conqueror, unable, for lack of an arm, to present his sword, but proudly submissive; is held a prisoner, re-appears a year later to vindicate his honor, and then vanishes from view—hacked, hewn with service, thrown aside to rust in peace or rot in hospital." In British naval annals his services are barely mentioned; in Canadian biographical works they are disposed of in a few lines. Barclay deserved a better fate, for he had qualities which, but for the sport of chance and circumstance, would in all probability have secured for him an honored place in history."

THE SULZER CHARGES.

Eight Articles of Impeachment Are Voted Against the Governor.

Eight articles of impeachment were voted against Governor Sulzer by the New York Assembly. They were, in substance:

That he filed with the secretary of state a false statement of his receipts and other monetary transactions interested in his campaign for governor.

That he committed perjury in the statement to the secretary of state relative to his campaign receipts and expenditures.

That he bribed witnesses to withhold testimony from the legislative committee which investigated his campaign expenditures and receipts.

That he suppressed evidence by means of threats to keep witnesses from testifying before the legislative investigating committee.

That he prevented and dissuaded a particular witness, Frederick L. Colwell, from attending under subpoena the sessions of the investigating committee.

That he committed larceny in speculating in stocks with money and checks contributed for his campaign.

That as governor he threatened to use his office and influence to affect the vote or political action of certain public officers.

That while governor he corruptly used his authority or influence to affect the current prices of securities on the New York Stock Exchange, in some of which securities he was at the time interested.

MANY POUNDS OF TWINE.

New Contract Conveys Some Idea of the Amount of Mail Handled.

Some idea of the amount of mail handled by the Postoffice Department, and the energy required to prepare it properly for delivery, is conveyed in a call issued by Postmaster General Hitchcock for bids for 2,200,000 pounds of twine with which to tie up letters. Even this vast amount may not be sufficient is indicated by the added clause that inventors of substitute binding devices enter the competition for the material, "as it may be required in the postal service during the remainder of the year ending June 30, 1914."

"Think what the proposed contract means," said an official of a statistical turn of mind. "It would be a simple matter to tie up old Mother Earth with the amount of string we are to get; we might stretch a communicating link to one of the planets; if the energy used by postal clerks throughout the United States in twisting the string around packages could be harnessed it would probably serve to drive the navy; if the— but, oh, what's the use?" The department also called for bids for 179,000 pounds of kraft paper for use during the same period.

SEX AND SUICIDE.

If Prussian statistics give any idea of the relative proportion, then women, for more than three men commit suicide for every woman who takes her own life. It is remarkable that certain days of the week showed a greater number of suicides than others. The smallest number of suicides happened on Fridays and Sundays; and the highest number on Mondays and Tuesdays.

MENU FOR MONDAY.

Bake the Butter Rolls in a Quick Oven—Stuffed Squash a La Creole.

Breakfast

Fruit
Cereal Sugar and Cream
Creamed Dried Beef
Fried Potatoes
Butter Rolls Coffee

Lunch

Cheese Fondue Sliced Tomatoes
Fruit Wafers Tea

Dinner

Tomato Tapioca Soup
Meat Pie Mashed Potatoes
Stuffed Squash a la Creole
Lettuce French Dressing
Wafers Cheese
Grapes
Coffee

Butter Rolls

These rolls are yeast raised. The preceding evening scald one cupful and a half of milk, add a tablespoonful and a half of butter, a scant teaspoonful of salt, two teaspoonfuls of sugar and, when partly cooled, one third of a yeast cake, dissolved in a little warm water, and sufficient flour to make a soft dough. Knead for five minutes, then cover and let stand in a warm place until morning. Turn out on the board carefully, roll out and cut in rounds. Brush with soft butter, place close together in a buttered pan, let stand until light, then bake in a quick oven.

Stuffed Squash a la Creole.

Use one or more crookneck or patty pan squashes. Cut out a piece at the stem end and carefully remove seeds and central soft pulp. Dry some sliced bread thoroughly in the oven, then put through the food chopper. Make an estimate of the quantity of filling needed to stuff the squash; then for each cupful of bread crumbs allow a half cupful of chopped firm tomato (watery juice discarded), one tablespoonful chopped onion, two tablespoonfuls chopped sweet red pepper, a scant half teaspoonful of salt, two dashes of cayenne, one heaping tablespoonful of chopped boiled ham and two tablespoonfuls of melted butter. Lightly fill the squash with this, pin on the covers and steam until tender. Cut in slices and serve with a savory tomato sauce.

NAVAL ORDERS AND MOVEMENTS

The Navy Department announces the following orders to officers:

Lieutenant Commander P. B. Dungan, detached from the Saratoga and ordered to duty on the staff of the commander-in-chief of the Asiatic fleet.

Lieutenant Commander F. L. Oliver, commissioned from July 1.

Ensign G. F. Howell, detached from the Minnesota and ordered to the Naval Training Station, Great Lakes, Ill.

Ensign V. J. Dixon, ordered to the Saratoga.

Passed Assistant Surgeon G. B. Trible, detached from the naval hospital, Washington, and ordered to the Solace.

Passed Assistant Paymaster J. E. McDonald, detached from the navy yard, New York, and ordered to the navy yard, Norfolk.

Assistant Paymaster J. T. Chatterton, detached from the Pompey and ordered home and to wait orders.

Assistant Paymaster U. J. Gaffney, ordered to the Pompey.

Chief Boatswain W. A. McDonald, detached from the navy yard, Norfolk, and ordered to Guam.

Chief Boatswain J. W. Stoakley, ordered to the navy yard, Norfolk.

Naval Constructor J. J. Walsh, ordered to duty at Olongapo.

Chief Machinist H. J. Lutken, ordered to duty at Cavite.

Paymaster's Clerk B. H. McCulloch, appointment for present duty revoked.

The following movements of vessels are reported:

Arrived—Bailey at Tangier Sound, Idaho at Philadelphia, Jupiter at Tiburon, Cal., Abarenda at Nanking.

Sailed—Nashville, from Guantanamo for Puerto Ponta; Nanshan, from Guaymas for Topolobampo; Samar, from Kinkiang for Nanking; Mayflower, from Piney Point for Washington.

PERSONALS.

....Reports from Washington, which say that Post Wheeler, secretary of the American embassy at Rome, is accused of violating the rules regarding gasoline which the Italian government admits free of duty to diplomatists, have caused much surprise in Rome. The Italian minister of finance, concerned with the question, has exonerated Wheeler from even the smallest infraction of the law. The Ambassador has also cabled to the department in Washington, asserting that Wheeler is guiltless in this matter.

....Dr. Arthur Twining Hadley, president of Yale University, has been elected to the directorate of the New Haven road. Since 1885, when Dr. Hadley wrote and published "Railroad Transportation: Its History and Its Laws," he has been recognized as the leading railroad theorist in the country. The book has been translated into several European languages. Soon after its publication the author was summoned as an expert witness before the Cullom Senate committee, which drafted the interstate commerce law.

....From St. John's, N. F., comes the report of the engagement of Miss Marie Peary, daughter of Rear Admiral Peary, to Donald McMillan, who accompanied Peary in his dash to the pole. Miss Peary is the "snow baby" of the Esquimaux, who bestowed that title on her shortly after her birth farther north than any white child in the world, her mother being the first white woman to winter with an Arctic expedition. Mr. McMillan started this year for the far north on a three years voyage, but the Crocker Land expedition which he headed was unable to reach its winter goal, Flagler bay, on the Erik, the vessel substituted for its first ship, the Diana, wrecked off Labrador.

....President Wilson sat in the balcony of a Washington vaudeville theatre Friday night and enjoyed the show much more than he did a week ago, when he occupied a stage box for his first sight of vaudeville. Before, every time a joke was cracked, the President noticed the crowd was gazing at him and it spoiled his evening. This time he slipped quietly in with Dr. Grayson and a secret service man and was not recognized during the performance. He did not wait for some pictures depicting Harry Thaw's adventures in Canada, leaving as the lights were dimmed and walking back to the White House, while a crowd waited around the White House automobile out in front.

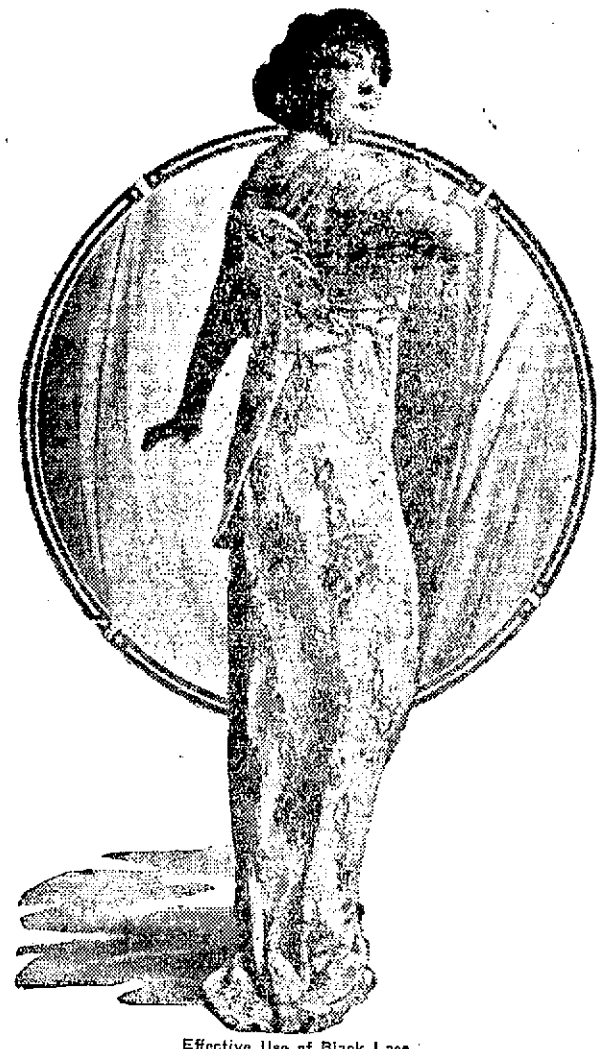

Effective Use of Black Lace.

This model is of Futurist printed silk, with conventional floral patterns on a pale yellow ground. The flowers are in shades of blue, red and mauve and a mauve sash encircles the high waistline. All this gaiety of color is subdued by the bodice drapery of black shadow lace, over flesh tinted tulle.

AS THE WORLD MOVES.

[Washington Star.]

When the sunshine is bright and the day rolls along
At a pace that is cheery and steady and strong;
When the minutes like pictures we pass on the way
And we lightly approve of the shifting display;
When the travel is smooth and we're fain to go on
By the light of the stars when the sunshine is gone;
When pleasure is all that life travels revent,
Oh, this world moves along like an automobile!

When you're up in the air and your pace is so fast
That you take no account of the miles you have passed;
When nerves tensely quiver as dashing you go,
Disdaining the caution that mortals should show;
When you half now and then in your half-frenzied mirth,
And wonder if safely you'll get back to earth,
This world, onward flying both early and late,
Will seem like an airship, defiant of fate.

But when time dumbly plods at a gait that is slow
And the journey seems rougher each mile that you go;
When the briars are thick on an ill-chosen road
And duty grows faint with the weight of the load;
When a creaking wheel utters a protest so shrill,
And the way seems forever a swamp or a hill,
This world, which for some moves 'mid laughter and song,
Is only a wheelbarrow—push it along!

FANCIES.

Money is tight,
We hear them say;
Wish that some
Would stagger our way.
—[Boston Transcript.

The dyspeptic seldom forgets what he eats, but eating dates won't always enable him to remember them.—[Philadelphia Record.

Wife—You saw the landlord: did he come down on the rent?

Hub—No, but he came down on me for not paying it.—[Boston Transcript.

Stobbs—Hardupe says he believes people should spend as they go.

Slobbs—Yes, but I've noticed Hardupe seldom goes anywhere.—[Philadelphia Record.

"I shall never marry," said the young man with a pointed beard.

"Because you are an artist?"

"Yes. I painted a picture of the girl to whom I was engaged. She said that if that was the way I thought she looked, it was better for us to part."—[Washington Star.

"Waiter," asked the impatient customer, "do you call this an oyster stew?"

"Yessuh," replied Mr. Erastus Pinkley.

"Why, the oyster in this stew isn't big enough to flavor it."

"He wasn't put in to flavor it, suh. He is jes' supposed to christen it."—[Washington Star.

PURE WATER NECESSARY FOR ICE MAKING.

The rapid gain in popular favor which artificial ice has made in this country in recent years is shown by the reports of the United States census.

In the manufacture of ice for household purposes and for cooling beverages it is important that the water used should meet all the requirements of potable water in respect to cleanliness and freedom from organic matter and disease germs. Most American manufacturers use distilled water in making ice, in order to get a pure, transparent product.

In the plate system, however, which is becoming more and more popular in this country, it is not necessary to use distilled water in order to obtain clear ice if suitable appliances are installed to prevent the occlusion of air and solid particles. Though it is true that the greater part of the bacteria and mineral matters in the raw water are excluded from the frozen plate, there is insufficient ground for assuming that perfectly harmless ice can be made directly from dangerously polluted water; and while it may be conceded that water pure enough for drinking is pure enough for making ice, it is nevertheless true that too much dependence should not be placed upon the natural purifying powers of the freezing process.

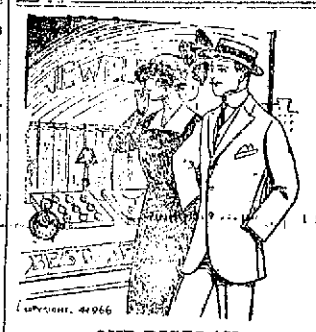

OUR DISPLAY

Includes so many attractive, yet inexpensive trifles that would add just the right touch of ornamentation or distinctive finish to your appearance.

OUR UP-TO-DATE JEWELRY

Stock chosen to satisfy those whose incomes are limited as well as those who do not have to count the cost.

There are many suggestions here just now for Wedding and other gifts.

SIMPSON,
32 Franklin Street.
Phone 2757.

Meet Me at Barney's

Is It Not Worth While To Save From 25 to 40 Per Cent?

The Long Cabinet Co., of Penn., (one of the best in the country) were overstocked on certain models of Victor Cabinets; we were fortunate in getting twenty five of the most desirable at a figure that enables us to sell them for below their actual worth. They will be shown marked in plain figures on the main floor.

You owe it to yourself to see them.

New lot of Victor Needles just in.

Barney's MUSIC STORE

Everything in Fuel.

For the Kitchen Stove,
For the Large Range,
For the Hot Water or
For Steam Heater or
For Open Fire-Place
We have the size and grade of COAL best adapted to your needs.
Well Screened and Carefully Delivered.
NEW RIVER
The best for Steam Purposes.

PINNIGER & MANCHESTER CO
341 THAMES STREET.
Telephone 144.

THE NEWPORT JOURNAL
AND WEEKLY NEWS
is especially adapted for mailing.

MILLINERY.

SPECIAL SALE
—OF—
UNTRIMMED HATS
AT 25c.
G. H. KIRBY,
MILLINERY,
88 BROADWAY.

M. E. TOBIN,
MILLINERY - PARLORS,
204 Spring St., Near Pelham.
SUMMER MILLINERY AT ATTRACTIVE PRICES.

MRS. E. S. HOLMES,
HAIRDRESSER.
Switches, Puffs, Transformations, Pin Curls, etc.
Hair Goods a Specialty.
Combings Made Up.
Hair Dressing. Shampooing.
Scalp Treatment.
199 Spring St. Phone 824.

For Saturday Shoppers.

We have arranged some special bargains for Saturday that you cannot afford to miss.

Linen Waists.

Figure for yourself what it will cost you to make a waist of pure linen of a good quality, including large pearl buttons, linen collar, etc., to say nothing of the work. Then see the smart tailor-made Pure Linen Waists we are selling on Saturday at

69c each.

These waists are made in several styles with wide and narrow plaits and some with hemstitched plaits. All nicely laundered with stiff and soft collars. Sizes from 34 to 42.

White Petticoats.

With wide embroidered ruffles. Every skirt is a bargain and one you cannot afford to pass. See them on Saturday at

59c each.

Serge Dresses.

The new fall styles in Serge Dresses are now being shown. We have some exclusive styles in all wool serge in brown; navy blue and Copenhagen blue, all nicely trimmed with fancy braid and buttons, that we are selling at

$4.98 each.

Dress Skirts.

Of English serge, in grey and brown mixtures. Just the thing for an everyday skirt, being neat, durable and well tailored. On these we have made a special price

$1.49 each

NEW CORDUROY SKIRTS, in brown, navy blue and Copenhagen ular fabrics for the coming season. All sizes in stock.

$1.98 each.

Fine All-Wool Serge Skirts in black and colors, at

$1.98. $2.98 and $3.98 each.

Silk Hosiery For Fall.

For those who desire something heavier in a silk hose we call attention to our special long-wearing silk hose at

50c per pair,

These stockings are silk all the way up, having a reinforced double top of the same material.

A very sightly and satisfactory hose for fall and winter wear. Shown in black and white.

Store open Saturdays until 9.30 P. M.

Wm. B. Sherman, Jr.,
145 Thames St.
Tel 995.

DENNIS SHANAHAN
Hay, Grain and Salt,
POULTRY AND DAIRY FEEDS.
COMMERCIAL WHARF.

GROCERIES AND PROVISIONS. GROCERIES AND PROVISIONS.

THE POSTOFFICE SQUARE MARKET.
THE STORE THAT SATISFIES.

Extra Boston Rolls	22c, 25c lb
Beef to Roast	16c, 18c, 20c lb
Small Pork	18c lb
Small Fresh Shoulders	16c lb
Island Chickens	30c lb
Island Fowl	25c lb
Fresh Fowl	20c lb
Corned Shoulders	16c lb
Concord Grapes	15c Basket
Sweet Potatoes	10 lbs for 25c

W. C. SCOTT, Phone 543

IN TODAY.
UNUSUALLY LARGE LOT OF
FRESH FRUITS and VEGETABLES
AT WHOLESALE AND RETAIL.
—ALSO—
FRESH WICKFORD OYSTERS
RECEIVED DAILY AND SOLD SOLID, NO WATER.
45c per quart, $1.65 per gallon.
—AT—
JAMES A. EDDY'S,
GROCERY AND MARKET,
WHERE YOU ALWAYS GET GOOD BUTTER.

GROCERIES AND PROVISIONS.

ICELAND HERRINGS,
5c apiece.
Just arrived. Try how good it is.
OLSON & SESTROM,
Grocery and Market 117 Bellevue Av.

Good Vinegar.

If you are putting up pickles and preserves you surely want good vinegar. It don't pay to take chances with an inferior article. We sell a strictly pure apple cider vinegar that is guaranteed to stand the pure food law test in any state in the Union.

The price is

25c a gallon

—AT—

The Boston Grocery,
The Pure Food Store.
O. F. WILCOX, Prop.

Santos Coffee - 25c lb
Ocean House Coffee 30c lb
Superb Java and Mocha 35c
Mandheling Java - 40c lb
Teas of all kinds and grades.

J. H. BRIERLEY,
477 THAMES STREET.

MONUMENTS.
Marble and Granite Headstones.
Cemetery Posts and Curbing.
Lawn Rollers and Land Markers
JACOB J. MOHR, 23 Long Wharf.

GROCERIES AND PROVISIONS. GROCERIES AND PROVISIONS.

FRESH-KILLED
Broiling Turkeys
—AND—
CRANBERRIES
FRESH ASTRACHAN CAVIAR.
—AT THE—
SEA SIDE MARKET.

Little Bluefish
15c bunch,
Opened Oysters,
Native Scallops,
Native Smelts, Bluefish.
BROADWAY CASH FISH MARKET,
C. A. EASTERBROOKS, Prop'r.

We carry a full line of
Heating and Cooking Appliances,
Vacuum Cleaners,
Washing Machines, Etc.
Any of the above apparatus will be sent on two weeks' trial.
Telephone 28, or write
BAY STATE STREET RAILWAY CO.,
ILLUMINATING DEPARTMENT
449-455 THAMES ST.

STOP
KNOCKING AND KICKING
BY AVOIDING
THAT PARTICULAR TROUBLE
DO IT NOW. TELEPHONE 393.
THE BELLEVUE LAUNDRY
Will Make You and Your Linen, Look and Feel SBetter.

NEWPORT DAILY NEWS.
Published every afternoon except Sundays and Holidays.
207 Thames Street, Newport, R. I.
By the T. T. Pitman Corporation.

Profits Shared with Employes.

News $6.00 a year, 12 cents a week.

Journal and Weekly News $2 a year.

EVERY FRIDAY.
TELEPHONE CALLS.

Business Office, downstairs,	9908
or if that is busy	17
Editorial and Reportorial Rooms Upstairs,	782
Or if that is busy	783
Mr. Pitman's Residence 18 High Street	822

The Newport Journal contains the best matter in the Daily News each week and will be sent anywhere in the United States postage paid for two dollars a year in advance. Requests for change of address should give old address as well as new.

Yearly or Term Advertisers are limited to their immediate business, are guaranteed but five insertions in a week and are allowed fifty changes a year. Legal notices, auction sales, amusements, cards, wants and lost and found are not included in space contract.

Advertisers using both the daily and weekly papers gain the advantage of distinct classes of readers, no person reading both the daily and weekly. The Journal goes among people who read no other local paper.

Newport Daily News

SATURDAY, SEPTEMBER 20, 1913.

EXCLUSIVE ASSOCIATED PRESS SERVICE FOR NEWPORT.

THE NEWS IN PROVIDENCE.
The Daily News is on sale in Providence the evening of publication at Union Station.

HUERTA'S FOOLISHNESS.

There was not much in the Mexican president's message with which we need to quarrel, and for that reason it was peculiarly silly of him to intimate that our naval vessels in Mexican waters must leave in a few days. They are not likely to do so, and General Huerta knows it and understands the reason for it. He knows that there is no nation which in our position, and with Mexico in hers, would recall its war vessels. The real question is not whether the navy shall come away, but whether the army shall go. There are obvious difficulties about sending the army into Mexico which do not attend the maintenance of a naval force in her harbors, and we shall not pretend that everything is all right in that unhappy country and that our "nationals" there need no special protection, and recall the ships.

We might of course "save the face" of Mexico by retiring our vessels beyond the marine league from shore which marks her jurisdiction. We have a right to keep our vessels on the high seas, but would General Huerta find it pleasanter to have our vessels hovering off Mexican ports than anchored within them? As he has most assuredly no power to drive our vessels out, and as the disturbed condition of his country would justify us in the estimation of every nation in keeping our war vessels in Mexican ports, and indeed a good part of the world is trying to egg us on to armed intervention, it is as foolish for Huerta to propose that our ships leave as it is for a schoolboy to make faces at another whom he knows very well he cannot thrash.

Huerta's proper policy is to run along on the very best possible terms with us and avoid every occasion for irritating us or arousing popular ill-will, and the remark in his message that Mexico's relations with the American people are not subject to the strain of its relations with the American government is the extreme of folly. Our people have always backed up our administration in foreign affairs, and the intimation that they would not is calculated to irritate both the government and the people.

BRYAN AS A GOLD BUG.

So William Jennings Bryan has swallowed the gold standard, has he? He was quoted by authority in the House of Representatives as approving the addition to the currency bill of a paragraph safeguarding the gold-standard enactment in 1900. He assented to this amendment, which the Republicans forced upon the Democratic managers, on the ground that the gold standard was already an accomplished fact and not an issue.

When did it cease to be an issue? The enactment referred to was in 1900. Was it then that the gold standard ceased to be an issue? Because, if so, it becomes interesting to know why Bryan fought Judge Parker from the first mention of his name until after the convention nominated him for the Presidency in 1904, on the ground that he was a gold bug. According to Bryan's present statement, the gold-standard issue had been dead four years at that time.

Whenever Bryan is running for the Presidency, since 1896, silverism is a dead issue; he wishes it let alone and asks everybody to vote for him. When he is not a candidate the gold standard or free silver is a very live issue, and William Jennings Bryan stirs it up sufficiently to make defeat certain for any Democrat who secures the nomination he desired.

Bryan would have difficulty in inducing people now to take his free-silver speeches. The burden of them gold had been increased in prices of commodities were prescribed free silver in order open the dollar and make obtain. Does anybody now time of money reduced and raised? In 1896 the one thing this country needed was high prices, especially of food—the product of the farmers, who have many votes. Now we have the high prices without the help of free silver coinage, and there is general protest against it. Would Bryan's speeches of 1896 on the importance of making money cheaper and bread and meat more expensive be welcomed by the public at the present time?

MAKING LAZY HUSBANDS WORK.

Laws are growing in popularity which compel a husband to work who is able to do and can find something to do, but refuses to avail himself of the opportunity. In several states much legislation is already in force and others are contemplating an addition to the statutes, with similar provision for idle husbands who are not willing to support their wives and children. So far these have worked well and it is not improbable that it will not be many years before all the states will make similar provision to meet a problem which has long confronted those dealing with the care of the unfortunate and deserted. Such laws appear to meet the need, and so it is likely that they will increase in popularity as their successful operation becomes more widely known. Little difficulty will probably be experienced in securing the passage of such legislation, as there is nothing in it to which there can be serious objection, while it meets the end of justice fully and appropriately.

In some of the states which have adopted laws of this sort an idle and lazy husband is sentenced to work at any job which can be secured for him. In others the law provides that a man shall work while under confinement in jail and the state shall pay for his labor, his family receiving the wages, thus at the same time punishing the man according to his deserts and providing for his family meanwhile. In states where there is no legislation of this sort the wife must earn her own living while her husband is serving a term in jail for not providing for her, so that her lot is not made better but rather harder because of the punishment imposed upon her lazy spouse. The folly and injustice of such a course has been realized by those who work among the poor and unfortunate, and at last something is being done to make a more sensible adjustment of this problem.

The result in many cases of the usual way of punishing husbands who are unwilling to work has been that the wife and children become objects of charity, to be aided by city authorities or by private agencies for the assistance of those needing help because of circumstances beyond their control. It is easily seen that such a course was not economical, just or sensible, and there has long been a feeling that something should be devised which would more adequately meet the requirements of the situation and really improve the conditions instead of making them worse. The new legislation meets the needs much more adequately and unless something is formulated which shall be found distinctly better it is likely that similar laws will be promptly passed in other states.

Workers for the amelioration of the condition of the poorer classes are becoming more and more practical in their labors and are constantly making suggestions for the improvement of the circumstances in which they find those in whose behalf they work. These suggestions for the most part are quickly endorsed by legislators, who have come to understand that these workers are interested only in the welfare of the people and are not looking for personal advantage. Such a recommendation was this, of laws which would provide for those deserted, while punishing the deserter, and so create an improved condition instead of making a bad one worse. So far as the cost is concerned, there is little difference. Some one under the old conditions must provide for the families of those punished, and the state can probably do it more economically by the new arrangement of payment to the family for the services of the husband. It is good legislation and is likely to be made applicable much more widely.

The currency bill being now in the Senate, President Wilson is holding individual conferences with those who have expressed opposition to certain features of the measure, with the confident expectation that he can bring his opponents in his own party to his own way of thinking. It is expected by the Democratic leaders that the bill will be passed before the end of October and the President will use his persuasive powers to accomplish this result. He has not yet failed to obtain what he desires from his fellow-Democrats in Congress.

The popular esteem in which Mayor Gaynor of New York was held is shown by the announcement that it will be necessary to limit the number of persons who will accompany the remains from the city hall to Trinity Church to 20,000. More than 100,000 had expressed a desire to march in the line, but as the distance is only a few Broadway blocks it has been decided to restrict the length of the procession. It will also be necessary to limit to a small number those who attend the service in the church.

Governor Sulzer at last has been forced to recognize the right of Lieutenant Governor Glynn to exercise the prerogatives of chief executive of the state of New York, pending the determination of the impeachment charges. On the advice of his counsel, a request for the extradition of a prisoner has been turned over to Acting Governor Glynn. This, however, will have no effect on the legal standing of Governor Sulzer, which will depend on the result of the trial.

At last the Board of Aldermen has voted to buy a second piece of automobile fire apparatus. The demand of the people that some decision be reached at once was too strong for those who were holding out for a particular make and had hitherto refused to yield. One, however, remained wedded to his idol, like Ephraim, to the end.

Now that the conference on the tariff bill has met another check, with 18 points still in disagreement, President Wilson has been asked to straighten out the difficulty and is expected to force an agreement. It is believed now that the bill will not be completed before the middle of next week.

New York has reached a new top notch in the valuation of taxable property. The assessors' figures are $8,010,000,000, an increase of $150,000,000 over last year. This comes largely from new hotels and office buildings, and enlarges the city's borrowing capacity by $15,000,000.

Though King Constantine of Greece is traveling in Europe "in the strictest incognito," somehow he was recognized and officially received by President Poincare of France on his arrival in Paris.

In France it is.

PRISON SYSTEM CHANGES.

Secretary Garrison to Introduce Modern Ideas for Army Convicts.

A complete re-organization of the army prison system, designed to improve the condition of prisoners has been ordered by Secretary of War Garrison. Under the new order prisoners under sentence for purely military offenses will be given a special course in military training during a portion of the time that would otherwise be devoted to hard labor. Disciplinary companies will be organized as infantry. Four companies will be organized at Fort Leavenworth, Kansas. The prisoners will be placed under military training half of each working day and will be armed and equipped as infantry. The firing pins in their guns will be removed, but may be replaced temporarily while engaged in target practice.

The course of military instruction will include physical training, personal hygiene, the school of the soldier squad, company and battalion, dismounted cavalry and field artillery drills, elementary signalling, care of arms and equipment, rifle and revolver practice, sabre drills, tent handling, bridge construction and lectures on the duties of enlisted men.

LIMIT ON NAVY TIPS.

If naval officers find it necessary to tip more than 30 cents a day they must bear the expense themselves, even though they are traveling on government business. This rule was emphasized by George F. Downey, controller of the treasury, who ruled that William W. Miller, second class electrical expert for the navy at Newport News, must stand the loss of 35 cents paid to the steward on a boat running from Newport News to Lewes, Del. Tips at the rate of 30 cents a day to waiters were allowed, but Controller Downey could not see any justification for tipping the steward.

The auditor of the Navy Department disallowed all tips attached to Miller's expense account, but Controller Downey held that a precedent had been established in a previous case, so that the 30 cents a day—10 cents a meal—would be allowed.

SOME PUBLIC HEALTH ENEMIES.

"Some Public Health Enemies" is the title of a little list of men and things that the Chicago Sanitary Health Bulletin sets forth, and which should be well studied as a partial primer on sanitation. These are the items in the original message: Doctors who fail to report contagious disease, dirty milkmen, flies, tubercular cows, persons who conceal communicable disease, hokey-pokey men, reckless automobile speeders, violators of quarantine, manufacturers of adulterated candy, manufacturers of adulterated food, child slavers, parsimonious taxpayers who place the hoarding of money above measures for the protection of life, mothers who needlessly deprive their babies of mother's milk, school boards that neglect light, air and sanitation, and venders of soothing syrups. To this list the Louisville health department adds two other enemies, anti-vaccinationists and careless spitters. The Kansas City health officers has six others; landlords who rent poorly ventilated and lighted living rooms, improper nourishment, improper clothing, nickel theatres that are poorly ventilated, parents who push their children forward too rapidly after illness, and baby peddlers.

M. A. McCORMICK,
General Contractor and Builder.
Established 1884.
Tel. 1130.
137 Bellevue Ave.

NEWPORT IMPROVEMENT ASSOCIATION.
NOTICE.

A special meeting of the Newport Improvement Association is called for Monday, Sept. 22, at 11 A. M., at the rooms of the Historical Society to discuss and act on the recent lecture delivered by Prof. Burgess.

John Thompson Spencer,
President.

STRONG ARMY AND NAVY.

President Wilson to Urge Upon Congress a Strong, Defensive Force.

President Wilson will make a strong recommendation for adequate appropriations for the army and navy in his forthcoming message to Congress. Events of the first six months of his administration in Mexico, Santo Domingo and in the Orient have impressed upon the President and his advisers the necessity for maintaining a strong army and navy. The Japanese protest against the Californian land legislation, the long-drawn-out Mexican crisis, Great Britain's recognition of Huerta and Germany's persistent criticism of American tariff policy have convinced the administration that the international horizon is not wholly free of clouds. The failure of the Democratic Senate thus far to ratify even renewals of existing arbitration treaties demonstrates the remoteness of the peace millenium. The President intends to treat all such questions upon the broad ground that whatever is needed for national defense should be provided by Congress and that economy should be practised in other directions.

Both the Secretary of War and the Secretary of the Navy are now engaged in the work of gathering official information to be used in their first reports to the President. They will both recommend the establishment of a council of national defense to formulate a definite military policy. Mr. Garrison will urge many measures for the improvement of the army. He will urge that the term of enlistment be reduced from seven to three years, one year in the army proper and two years in a reserve for the purpose of building up in this country a reserve composed of trained soldiers.

The General Board has recommended that four battleships, 16 destroyers and a proportional number of other vessels be provided. Secretary Daniels had a conference recently with his aides for the purpose of formulating his building program. While he has not yet conferred with the President on this subject, it is generally believed that he will recommend that Congress provide three battleships to complete the division begun last year in No. 39. Mr. Daniels and his aides are confronted with the task of interpreting the "adequate navy" plank in the Baltimore platform, which said:

"We approve the measure reported by the Democratic leaders of the House of Representatives for the creation of a council of national defense, which will determine a definite naval program with a view to increased efficiency and economy. The party that proclaimed and has always enforced the Monroe Doctrine and was sponsor for the new navy will continue faithfully to observe the constitutional requirements to provide and maintain an adequate and well proportioned navy sufficient to defend American policies, protect our citizens and uphold the honor and dignity of the nation."

During the last few months sentiment in Congress has been growing in favor of a large navy. Members who last year were allied with the "little navy" group have informed officials of the department that they have become convinced that a two-battleship program should be the minimum annual addition to the navy.

THE INCOME TAX.

Law May Add More to Unpopularity of Administration Than to Treasury.

[Boston Transcript.]

If the income tax becomes law just as the Senate left it there is every probability that in operation the number of those who will pay it will be whittled down to a very small fraction of one per cent of the population of the United States. The exemptions are many, and no one exceeds the ordinary taxpayer in utilizing exemptions. A man with an income in excess of $3,000 is allowed to deuct $1,000 if he is married to a woman who has no private income and is therefore "dependent." An additional exemption, not to exceed $1,000 in all, is allowable for dependent children. These are provisions in imitation of the British income tax, which, however, reaches much farther down in the earning scale than is proposed for our impost.

The other imitation, "collection at the source," is likely to give employees either to his employer or to the collector to the courts since it raises the constitutional question of the right of the employer to inquire into the private affairs of the employee. An employer must deduct and collect the tax and pay it over, a method to which Americans have not been accustomed. If the employe claims exemption he must bare his family affairs and his real financial condition either to his employer or to the collector of internal revenue. Altogether the income tax is more likely to contribute largely to the unpopularity of the administration than to the receipts of the treasury.

Old City Hall Novelty Shop.

OIL HEATERS $2.75, $3, $4, $4.50; all kinds and makes.

GAS RADIATORS $2, $2.50, $3.

GAS HEATERS to go on a gas jet; will warm up a room, 50c, $1.00.

GAS TUBING for gas lights.

INVERTED GAS LIGHTS 50c, 75c, $1.00 up.

GAS MANTLES 5c, 10c, 15c, 25c.

The most complete stock of Welsbach Goods in the city.

Daniel E. Sullivan.

PHONE 665.

DRUGGISTS.

Moth Itch LOTION
—FOR—
Moth Itch, Insect Bites, Poison Ivy, Rash
And other inflamed and irritated conditions of the skin as
Hives, Heat Rash, Sunburn, etc.
Twenty-Five Cents the Bottle
CHARLES M. COLE,
Registered Pharmacist.
302 THAMES STREET.
NEWPORT, R. I.

USE DOWNING'S
QUININE HAIR TONIC.
An elegant Toilet Preparation for preserving, restoring and beautifying the Hair, rendering it soft and glossy, relieving all diseases of the scalp. Free from all irritating matter, it softens the hair when hard or dry—acting upon the roots. Keeps the scalp in a healthy condition.
PREPARED ONLY BY
DOWNING BROTHERS,
PHARMACISTS,
42 and 44 Broadway.

You May Have Trouble
In getting comfortable glasses, but this does not mean that it cannot be done.
Our fitting case contains many different shapes of nose clips and mountings; one among them will make your glasses stay on securely.
For Examination and Eyeglasses give ours a trial.
L. N. Vaughan
MANUFACTURING OPTICIAN.

NEW INSURANCE EXCHANGE LAWS.
DID YOU GET YOUR NOTICE?
We are in a position to change your wiring or correct your electric troubles without delay.
Just hand us your notice from the Insurance Exchange.
LINCOLN HAMMETT,
Brickhead Place Tel. 348.

THE ANNUAL MEETING OF THE HOME FOR THE AGED

For the election of officers and other business, will be held on Wednesday, September 24, at 4 P. M. at Daleswell, Gibbs avenue, the home of the President. Donors, contributors and all interested in the Home are cordially invited to attend this meeting.

NOTICE.

I will not be responsible for any bills contracted in my name except upon express written orders signed by the undersigned.

WARREN E. ASH.
Newport, R. I., Sept. 17, 1913.

Price of Coke

Prepared, delivered,
36 bushels $4.50
18 bushels 2.25

Common, delivered,
36 bushels $3.50
18 bushels 1.75

Price at Works,
Prepared .. 11c a bushel
Common .... 9c a bushel

NEWPORT GAS LIGHT CO.

Just the time to have your residence photographed RIGHT, both exterior and interior. I have tripod 12 ft. high to photograph residences built on terrace. These photographs will show detail, etc.
WILLIAM B. CHILD,
PHOTOGRAPHER.
Tel. 2796. 29 Pelham St.

WILLIAM KOSCHNY,
PLUMBER AND FITTER.
Jobbing Promptly Attended to
Estimates Cheerfully Given.
Telephones:
Residence 361. Shop 2202
100 John St. Newport, R. I.

WATER

Persons desirous of having water introduced into residences or places of business should make application at the office of the Newport Water Works, 5 and 7 Marlborough street. Office hours from 8 a. m. to 6 p. m.

THE WEATHER.

BOSTON, Sept. 20.—Forecast for Boston and vicinity—Rain tonight and probably Sunday; warmer tonight; moderate east to southeast winds.

WASHINGTON Sept. 20.—Forecast for southern New England—Rain tonight, and probably Sunday; warmer tonight in the interior; moderate east to southeast winds.

WASHINGTON, Sept. 20.—Forecast for northern New England—Rain tonight and Sunday, except generally fair tonight in eastern Maine; moderate east to southeast winds.

WEATHER CONDITIONS.

Rain and northeasterly winds have continued along the New England and Middle Atlantic coasts during the past 24 hours. There have also been showers in the upper Lake region, central valleys and the Southern states. In the western half of the country the weather is fair, with generally clear skies. The pressure is slightly above the normal in the eastern Canadian provinces. The trough of barometeric depression noted Friday as extending from Manitoba southward to Texas has moved eastward, and forms a well defined disturbance over Lake Michigan. The northwestern high pressure area is now central over Montana and Wyoming. The temperature has risen somewhat in the states between the Mississippi river and the Appalachian mountains, but is generally near the seasonal average in the eastern half of the country. The lowest reported during the night in New England was 38 degrees at Greenville, Maine. In New York city at 8 a. m. it was 56, Boston 57, Washington 62, Jacksonville 74, Chicago 62, Kansas City 60, Denver 36, San Francisco 62 and Portland, Oregon, 58.

J. W. Smith,
Forecast Official.

LOCAL CONDITIONS.

	8 h	12 h	2 h
Temperature	58	62	62
Barometer	29.98	—	—
Wind	N	N	N E
Weather	Cloudy	Rain	Rain

MINIATURE CALENDAR.

Saturday, September 20.
Sun rises 6:29 sets 6:46
Moon rises 7:47 p. m.
Day's length 12:17 day's decrease 3:57
High water 10:24 a.m. 10:40 p. m.

Sunday, September 21.
Sun rises 6:30 sets 6:44
Moon rises 8:27 p. m.
Day's length 12:14 day's decrease 3 hrs.
High water 11:12 a. m. 11:33 p. m.

Monday, September 22.
Sun rises 6:31 sets 6:42
Moon rises 9:27 p. m.
Day's length 12:12 day's decrease 3:02
High water — — 12:07 p. m.

Tuesday, September 23.
Sun rises 6:32 sets 6:41
Moon rises 10:18 p. m.
Day's length 12:09 day's decrease 3:05
High water 12:42 a. m., 1:12 p. m.

Moon's Phases.
Last quarter, Sept. 23d, 7:29 a. m.
New moon, Sept. 29th, 11:56 p. m.
First quarter, Oct. 6th 8:46 p. m.
Full moon, Oct. 15th 1:06 a. m.

NEW TODAY.

[Only first insertions listed here.]

	page
For Sale—Land	7
Buecker—Watches	2
Religious Notices	8
For Sale—Cottages	7
Remington Typewriters	6
John M. Friend—Lathes	2
Jamestown—Furnished Cottage	7
Wanted—Washing or Cleaning	7
For Sale—Two-Tenement Houses	7
The Kazanjian Co.—Rugs, Carpets	1
Boston Store—Parlstyle Hair Goods	5
J. H. Kazanjian—Oriental Handicraft	1
Home for the Aged—Annual Meeting	4

TO INSURE INSERTION ON THE DAY DESIRED, CHANGES OF ADVERTISEMENTS SHOULD BE SENT IN THE NIGHT BEFORE. ADVERTISERS ON YEARLY CONTRACTS ARE ALLOWED TO CHANGE MATTER ONCE A WEEK WITHOUT CHARGE.

WHAT WILL YOU GIVE, WHAT WILL YOU OFFER
For the Middleton lots near Bath Road?
HERBERT L. DYER,
162 Bellevue Avenue.
Branch 64 Broadway.

FIRE INSURANCE.
Insure your dwellings in the
PROVIDENCE MUTUAL FIRE INSURANCE COMPANY.
Assets $809,429.79
Surplus $593,218.37
A dividend paid on every policy at its expiration.
HENRY BULL COMPANY,
Insurance.
193 Thames Street.

IMPORTANT.
We are showing a new line of Imported Novelty Pieces in Leather, for men and women.
Jewel Boxes, Photo Cases, Scarf Holders, Medicine Cases, Writing Pads, Drinking Cups, Flat Brush Sets, Bridge Sets, Sewing Sets, Coat and Pant Hangers, Glove and Handkerchief Sets, Bill Folds, Letter Cases, Collar and Cuff Bags, Tobacco Pouches, Shaving Sets, Cigar and Cigarette Cases, Toilet Sets, Ladies' Hand Bags—in all the latest shades—Traveling Bags, Suit Cases and Trunks.
F. W. MERRILL,
118 BELLEVUE AVENUE.
Tel. 385.

Studebaker Farm Wagons, etc.
M. J. MURPHY, Tel. 2 R3

H. L. MARSH & CO
GRAIN, HAY and FEED.

JAMESTOWN REAL ESTATE OPPORTUNITIES.
1. On Shoreby Hill, a beautiful residence, including furniture, $12,000
2. On the Water Front, a thoroughly good cottage, $14,000
3. On Water Front, A very superior residence, $18,000
4. On Water Front, a beautiful building site, over 2 acres $12,000
These are opportunities which would be difficult to duplicate.
A. O'D. TAYLOR,
Real Estate Agent,
192 Belleveu Ave., Newport, R. I.

BORN.

MURPHY—Sept. 14, a daughter to Mr. and Mrs. Patrick F. Murphy of Brenner's lane.

DIED.

GRACEY—In this city, 16th inst., Erkins L., son of Joseph L. and Lizzie H. Gracey, aged 3 months, 11 days.
Funeral service at the residence of Franklin P. James, 65 Third street, Sunday, Sept. 21, at 1:30 P. M. Relatives and friends are invited.

RODERICK—In this city, 19th inst., at the residence of his parents, 23 Short street, Milton George, infant son of Caleb and Annie Roderick.
Funeral Sunday, Sept. 21, at 2 P. M. Relatives and friends are invited to attend.

MARTIN—In Providence, 19th inst., Charlotte Elizabeth, wife of Erford L. Martin, in her 67th year.

HAMBLY—In Wickford, 19th inst., Harriet Ella, wife of William P. Hambly, in her 63d year.

JALBERT—In Arlington, 19th inst., Onesime Jalbert, in his 78th year.

LIND—In Pontiac, 19th inst., John Alfred Lind, in his 40th year.

SIMMONS—In Cranston, 19th inst., Mary Elizabeth Simmons, in her 84th year.

SWEET—In Central Falls, 19th inst., Hanor Maude, wife of Dr. Charles F. Sweet.

Estate of John S. Langley, Undertaking
All persons or estates indebted to the Estate of John S. Langley will kindly make payment of their several accounts at the earliest possible date to Alfred G. Langley, Executor, 1 Second street, Newport, R. I., as the business is being closed up.

SAMUEL W. MARSH,
Undertaker and Licensed Embalmer,
101 Thames Street.
Night calls answered from residence, 2 Cranston Ave. Office Tel. 923. Res. 1050

Lumber and Mill Work.
We sell Lumber of all kinds, including Shingles. We do Mill Work in all its branches. We sell Hardware, Paints ready mixed, Oil, Glass, Varnish, Putty, Naphtha, Floor Wax, Stains, Fancy Glass, Burlap, Ceiling Canvas, Shellac, Artists' Materials, Rubbish Burners, Wall and Floor Tiles, Carey's Asphalt Roofing.
We sell 4 barrels Dry Pine Kindling for $1; also Dry Pine Wood by the cord cut or in 4 foot lengths.
Our Materials are good, our prices right.
69-75 MILL STREET.

ZWIEBACK.
LIBBY'S
9 Broadway.

CHOCOLATES,
BON BONS,
PLAIN & FANCY CAKES,
ICE CREAM and ICES,
SALTED NUTS,
BIRTHDAY CAKES,
FAVORS,
LACE DOILIES,
BOTTLED CREAM.
H. D. FRASCH,
CONFECTIONER.
Telephone 987. 170 Thames St.

Our Telephone Number is 431.
SANITARY PLUMBING CO.
James M. Openshaw, Manager.

J. JOSEPH M. MARTIN,
MASON CONTRACTOR.
17 Carroll Avenue.
Mason Work in all its Branches. Brick Work, Cement Work, Tiling.

THE NEWPORT JOURNAL AND WEEKLY NEWS
is especially adapted for mailing.

A FULL WEEK'S WORK.

Rogers High School Football Team Has Hard Task in Preparing Field.

The task before the Rogers High School football team is growing daily in magnitude. Besides perfecting the signals and new plays, with all the bewildering trick plays, the football field must be marked off again, as there remains no trace of the old gridiron. The hardest job before the boys, however, is the cutting of the long grass all over the field. This task was performed by last year's team, but then it was not so difficult, as the grass was much shorter. To realize fully the size of the job one must consider that 70,000 square feet of nine to 12-inch grass must be cut, with only one lawn mower before another week. After the grass is cut Manager Allan and Assistant Manager Geraghty will erect new goal posts, as the old ones disappeared soon after the Thanksgiving game last year. Finally, the field will be re-measured and re-marked.

The rain Friday held off the practice, but as the boys know what they must accomplish in the short space of next week, all the candidates are expected to report today. At the first practice when all the "R" men who remain at school are present, a captain for this season's eleven will be chosen. Samuel M. Cottrell, captain-elect, who is not attending school, will assist in the coaching daily, and his experience will help the linemen.

JAMESTOWN.

[Regular correspondence of the News.]

Dr. T. G. Ashton and family have closed their summer home at the Dumplings and returned to Philadelphia for the winter.

J. H. D. Spears, who has occupied the Peckham cottage on Walcott avenue during the past season, has returned to New York.

Captain C. L. Champlin of steamer Conanicut is taking a vacation his place being filled by Captain E. Thomas.

About 500 feet of the ditch for a sewer on Howland avenue has been opened.

Mr. Louis Lahens, who has been spending the summer at the Bay View House, has left for his home in New York.

A quantity of lumber for the ferry company, for repairs to the Enterprise wharf, has arrived.

Mr. G. L. Crawford and family have closed their cottage at the Dumplings and returned to Merion, Pa.

There will be a slight change in the west bay ferry schedule after today, the last trip being omitted.

Among those recently registered at "Maplewood" are Miss Edmund, Brookline, Mass.; Mr. and Mrs. George Herrick, Attleboro, Mass.; Mr. and Mrs. J. Edmund Estis, Master Alden Estis, Fall River; X. Lopez, St. Augustine, Fla.; Mrs. William Lythgoe, Miss Lythgoe, Sharon, Mass.; Ernest W. Phillips, Cowesett, R. I.; Mrs. M. H. Merchant, Warren; Dr. Rusy Baker, Mr. B. G. Martin, H. G. Martin, Jr. and George H. Doyle, Providence.

LOCAL BRIEFS.

—Miss Majel Parmenter is visiting in New York for a few days.

—Eugene C. O'Neill sold today at public auction the Downs property, at 77 Levin street, to William B. Vernon, for $2,450.

—This being September 20, the church bells—that is, the city church bells—will ring for the last time this evening until the days are again longer. The time of silent bells at 9 o'clock begins Monday.

—Mr. John Spencer Williams of Providence, whose death is reported, was one of the oldest officers of the Sons of Temperance, in connection with which he had been a visitor to Newport for many years.

—An oyster and mussel-shucking shed is being erected at the head of Champlin's wharf, where the old brick shed formerly stood. The gang which has been working there for the past two years proposes this year to have more comfortable quarters.

—The Young People's Social Union of the Second Baptist Church had a pleasant meeting in the church parlors Friday evening, at which they started a fund for a new piano, the parlors having recently received a new carpet and been re-decorated.

—Two narrow streaks of granolithic, running from Broadway to the garage of a new house, have attracted considerable attention, as they make a driveway and yet leave most of the space for grass. The idea is original in this vicinity, but the regular thing in the middle West.

—The horse attacher to Walters's express wagon became frightened today on Thames street, near the Government Landing, and backed the fall board through the large plate glass window of Carr's book shop. The crack went clear across, not far from the centre of the pane.

—Demonstrator Willis, who has been booking in the men at headquarters on the new Robinson machine, will leave tonight. Captain Wood, Driver Charles Freeborn and Messrs. George Freeborn and Graffan have qualified to operate the machine and this is deemed a sufficient force to have one always on hand to take it out.

—Of interest to local football fans is the fact that the B. M. C. Durfee High School of Fall River, together with the Technical High of the same city, will unite in athletics, the football team being chosen from the best players of each school. Together they will meet all their opponents under the name of "Fall River" High.

—Reports of the public health are more gratifying. There is but one known case of typhoid in town, and that is "imported." This is notable, as at this season all cities expect vacationists to return with contagious diseases, and Newport has practically none. The examination of the school children has not shown a single case.

—Miss Olive Easton was given a surprise party Friday evening at her home on Marsh street, the occasion being her birthday. Vocal and instrumental selections were rendered by Misses Viall, Walsh and Devlin and Messrs. Gillis, Weaver and Endebrock. Supper was served at midnight. Mrs. Easton, Mrs. Haas and Mrs. Bush of Jersey City assisted Miss Easton in receiving and entertaining her guests. Miss Easton was the recipient of many handsome gifts.

—Mrs. Ellen Channing, wife of Charles J. Bonaparte, former Secretary of the Navy and for many years a summer resident of Newport is seriously ill of pneumonia at the Holland House in New York. She spent the summer at Bar Harbor and was in New York on the way to her home in Baltimore when the disease developed. Mrs. Bonaparte was formerly Miss Ellen Channing and a member of the well known Channing family, and was married to Mr. Bonaparte in 1875, shortly after his graduation from Harvard Law school.

TWO CHURCH FUNERALS.

St. Joseph's Filled for Last Tribute to Mrs. Margaret Sullivan.

James P. Casey, Life Saver and Well Known Among Gardeners, Buried From St. Augustin's.

Two funerals this morning, one from St. Joseph's and one from St. Augustin's Church, drew out large gatherings of friends from all parts of the city. Both were from families who have been prominent socially and otherwise in Newport for many years, and during all these years have been among the respected members, first of the old St. Mary's parish, and, since the several divisions of the parishes from which the funerals took place this morning.

At St. Joseph's the church was well-nigh filled by friends who had gathered to pay the last token of respect to Mrs. Margaret Sullivan, widow of Michael Sullivan, in his day one of the best known members of the old parish and who for many years has been deceased. Mrs. Sullivan, like her husband, was a woman who held the respect of all who knew her during the many years she made Newport her home, and that goes back so long that the friends of her early days have mostly passed away. Those who survive and were able to be out today were at the funeral service, which was conducted by the pastor Father Higney, a high mass of requiem, Father Meenan of St. Mary's and Father McLoughlin of St. Joseph's occupied seats in the sanctuary. At the close of the mass Father Higney read the service for the dead.

The interment was in the family lot in St. Mary's cemetery beside the grave of her husband. The bearers all men from the repair shops or connected with the boats were Florence F. Sullivan, James H. Collins, Peter W. Gillis, Patrick Fitzgerald, James T. Sullivan and Patrick Sullivan. There were present many men from the repair shops and from the boats at the shops, and there were a large number of handsome floral tributes from friends in this city and elsewhere.

Mrs. Sullivan was the mother of Mr. John J. Sullivan, steward of steamer Commonwealth, and of Mr. William H. Sullivan, port steward of the New England Steamship Company. Her family have been connected with the steamboat business for so many years that it takes the older generation to remember when they began and they are known to steamboat people far and wide.

At St. Augustin's Church was another large gathering of friends from all parts of "the Neck," at the funeral service of James P. Casey, son of the late James and Catherine Casey, a family identified with that section for many years and known to all the gardeners there. The solemn high mass of requiem was celebrated by the pastor, Rev. Father Reddy, assisted by Father O'Rourke as deacon and Father Ryan of St. Mary's as sub-deacon. The interment was in St. Columba's cemetery by carriage and the committal service was read at the grave by Father Reddy. The bearers were Thomas J. Murphy, John H. Murphy, Patrick Devine, Michael F. Kelly, John T. Allan and Andrew S. Meikle. There was a profusion of handsome floral tributes.

The deceased was formerly in the life saving service and has a brother, Joseph, who is and for years has been a member of the Brenton's Point crew. He also leaves a son and daughter and two sisters, all residing on Casey court, off Coggeshall avenue, where the family has resided for many years.

FOR THE CELEBRATION.

Interesting Collection of Pictures of Interest to the Negro Race.

The committee which has in charge the celebration of the fiftieth anniversary of the signing of the Emancipation Proclamation, at the Mt. Zion African Methodist Episcopal Church next Monday evening, has secured a large number of pictures of those who were prominent in the emancipation and anti-slavery movements and of scenes which are of special interest to the negro race. These have been arranged around the walls of the church and will be shown with a special arrangement of electric lights, so that they can be mor eplainly seen.

They include a copy of the Emancipation Proclamation, a picture of the signinig of the Proclamation, portraits of Abraham Lincoln, Charles Sumner, John Brown, William Lloyd Garrison, Frederick Douglas Mrs. Julia Ward Howe, Dr. Samuel G. Howe, George T. Downing, George Washington, Louis Hayden, General Ambrose E. Burnside and Robert Brown Elliot M. C., the first negro Representative and Senator. There are also in the collection pictures of a Southern watch meeting, "Southern Chivalry," "Recruiting Colored Soldiers," the Lincoln statue at Washington and the battle fo Gettysburg.

Many of the pictures have been loaned to the committee by those who prize them highly and the collection is worth seeing. They will undoubtedly be a prominent part of the celebration exercises.

GRANTED LEAVE OF ABSENCE.

The Board of Health, at a special meeting Friday evening, granted a leave of absence to Secretary Cornelius C. Moore, for the purpose of allowing him to take a special course at the University of New York. The leave begins October 1 and extends to January 1, 1914. During his absence Executive Officer Joseph W. Sampson will be in constant attendance at the office and Miss Nathalie Sheehan, a graduate of St. Mary's High School, will assist in clerical work. Another assistant will attend to the outside work of the board.

POSSIBLY THE LINE STORM.

The weather still seems unsettled, or settled the wrong way. While it is not raining today it looks as if it may and it has tried a little drizzle. It rained during the night and the gauge recorded .25 of an inch this morning, making a total of .96 in the present storm, divided between three days. The wind is still from the east, but the temperature is a trifle higher than Friday and it does not feel so uncomfortable.

Some people call this the line storm, but the sun does not cross the line according to the almanac, until Tuesday next at 10:57 a. m. Still, it may be all the line storm Newport will have.

SOME AEROPLANE WORK.

Messrs. McGee, Thaw and MacGordon to be Examined Here Next Week.

With good weather conditions next week there should be some interesting aeroplane work in this city, both over land and over water. Mr. John F. McGee—"Jack McGee"—who flew at the beach a year ago, and Messrs. William Thaw and Steve MacGordon, who are now here with the Curtiss flying boat, have applied to the Aero Club of America for aviation licenses. The Aero Club has ordered Captain Hugh L. Willoughby who is a member of its committee on public safety, to conduct the examinations which are necessary before such licenses can be issued, and which consist of a series of evolutions interesting to the public. The license issued by or through the Aero Club of America is really an international license, emanating from the Aeronautical Federation, with which the various national aero clubs are affiliated. In issuing the license, after a thorough examination, the Aero Club of America is acting as agent for the International Federation.

Captain Willoughby has notified the three aeronauts of his appointment to make the examinations and hopes to make a start as early in the week as the weather will permit. Messrs. Thaw and MacGordon are here and there need be no delay about taking such examination as is provided for hydro-aeroplanes, the line in which they are engaged. These tests will be over the water. Mr. McGee will come here from Pawtucket and take an examination as a land pilot, over the land. He will also probably be on hand early, as he does not believe in unnecessary delay. Captain Willoughby is also anxious to have the examinations as soon as possible, as he is scheduled to leave here for the South October 1, in his new power yawl Sea Otter.

FINANCIER AND RAILROAD MAN.

James Ross of Montreal Dies After a Short Illness.

MONTREAL, Sept. 20.—James Ross, financier and railroad builder, died here today of heart disease after a two weeks' illness. He was 56 years old. Colonel Ross was one of the dwindling group of railroad builders whose names were linked with the construction of the Canadian Pacific. He was born in Scotland, came to America when he was 20 years old, was identified in his early career with the Wisconsin Central railroad, and on coming to Canada was appointed first chief engineer and afterwards general manager of the Victoria railroad. In 1878 he built the Crogit Valley railway and later was made its general manager.

At the age of 35 Colonel Ross was entrusted with the difficult task of building the Canadian Pacific west of Winnipeg, through the Canadian wilderness. Two years later he had completed the line over the Rocky mountains, Selkirk and the Gold range. Thereafter he undertook the settlement of the uninhabited stretches along the road east of Montreal. On completion of the task he was given the contract for the remaining portion of the line and built it.

During the last 20 years Colonel Ross was interested primarily in traction, power and mining operations. He organized the tramway system of Birmingham, England, in 1896, and formed the City of Birmingham tramways Company, Limited. He became largely interested in the coal industry of Nova Scotia and he organized the Dominion Coal Company, of which he was president at the time of his death. In 1900 he was appointed lieutenant colonel of the Duke of York's Royal Canadian Hussars.

Colonel Ross was identified with many philanthropic institutions and was a member of a large number of clubs. Among these was the Royal St. Lawrence Yacht Club, of which he was commodore from 1896 to 1899. It was Colonel Ross who owned the Glencairn, winner of the Seawanhaken Corinthian cup for half-raters in American waters in 1896.

ASCENDS AT WARSAW.

Stoeffler Lands Near Camp of Russian Troops And is Arrested.

MUELHAUSEN, Germany, September 20.—German Aviator Victor Stoeffler, who September 16 flew from this city right across Germany to Plock, in Russian Poland, in an eight-hour non-stop flight in his biplane, ascended at Warsaw at 2:30 o'clock this morning, according to a despatch from that city, in an attempt to reach Paris in a single day. He is trying to gain the prize of $25,000 offered by the organizers of the national aviation fund for the first German aviator who exceeds 1,000 miles in a single day.

A later despatch froc Warsaw said Stoeffler was forced to descend owing to a storm. He landed near an encampment of Russian troops and was placed under arrest.

FOR FALL COMFORT.
Mannish Sweater Coats.

Your Fall Outfit is not complete without a sweater. No other article of clothing can fill its place.

You should look through this Fall's Sweater Stock of ours. Twenty new numbers in fine, heavy, Shaker knit sweaters, fine in fit, style, wear and quality.

The colors are maroon, navy blue, oxford and white.

The prices: **$5.98, $4.98, $3.98, $2.98 and $1.98.**

DOWNING'S, 191-193 Thames St.

AMUSEMENTS, LECTURES, ETC. AMUSEMENTS, LECTURES, ETC.

OPERA HOUSE. Matinee 2:15. Evenings 7 and 8:45. Friday and Saturday, Sept. 19 and 20.

"A Woman Scorned," or "The Last of the Old Mill"

Great Northern Special, full of thrills and sensations. Together with this feature reel, "At Shiloh," 101 Bison feature.

An Intensely Trilling War Drrama. Other reels "Some Luck and The Folly of it All." and many others.

DON'T MISS THE NEWPORT WEEKLY

Monday and Tuesday—Nat Goodwin in "Oliver Twist", by the Famous Player's Company.

LOOKS LIKE A BATTLE.

Pitcher John E. Murray Has a Wonderful Record.

Winning 34 out of 35 games, and in a completed record of 25 of the contests, holding his opponents to an average of 1 1-3 runs, 3 1-8 hits and better than 10 strike-outs a game, is the wonderful record of John E. Murray, who will pitch against the Trojans Sunday. He has pitched for six teams this season, being in great demand when an important contest was to be played—for Reading, Whiting, Fabyan, Granville and Newton Upper Falls, besides his school team. Last year he pitched for the fast York beach team and to his experience with this aggregation Murray attributes his success.

Newton Upper Falls will have this star pitcher against the Trojans, and with Jake Sheehan traveling at his present pace the game looks like a pitchers' battle between two of the fastest semi-professionals of the year.

FOR THE HOLY NAME PARADE.

Final arrangements will be made at the Catholic churches Sunday evening for the Holy Name parade to take place this Providence Sunday, September 28. The line of march, the location of the several parishes in line and other maters will be announced. Badges will be distributed and the plans completed in every way for a good representation from each of the three parishes, in case the day is pleasant. Two years ago, when this parade was first held—and last, this being the second parade—there was a large attendance from Newport.

Saturday Afternoon Money Saving Time at Rooney's.

Fresh Island Ducks	25c
Fresh Small Fowls	20c
Legs of Lamb	20
Legs of Mutton	16cc
Fores of Lamb, plain	10c
Fores of Lamb, blade out	14c
Fresh Pork Sausage	c
Bologna	15c
Frankfurters	15c
Thin Plate Corned Beef	10c
Cooking Apples, per peck	50c
3 lbs. Best Butter	$1.00

Our Advance Showing of NEW RUGS.

We want you to come in and review our new Fall Patterns.

9x12 Axminsters at $21.00.

Small size Rugs. Hall Runners.

WALSH BROS., 220-222 Thames St.

White Friars Gin 65c per bottle

DRY AND OLD TOM.

Unequalled for Mixing.

2 Washington Square. Tel. 186-187.

ACKER, MERRALL & CONDIT CO.

AMUSEMENTS, LECTURES, ETC.

COLONIAL THEATRE.

SEPT. 18—19—20.
Matinee 2:30 Evenings 7, 8:30

H. B. Toomer & Hewins—Nan In "It Happened in Lonelyville."

Sadie Ott
The Peerless Character Comedienne.

The Lansings,
America's Premier Gymnasts.

COLONIAL CONCERT ORCHESTRA.
John E. Ward, Director.

FEATURE PICTURES.
"Pathe Weekly No. 50," "Bunny's Dilemma," "The Monogrammed Cigarette," "An Unjust Suspicion."

BASE BALL.

WELLINGTON PARK

Sunday, September 21,

3 P. M.

Newton Upper Falls vs. Trojans

TRIPLICITY.

The Fortune Telling Chart Game.

Enables you to tell fortunes as well as any astrologer or gypsy. A delightful game for home and party entertainments.

A. C. LANDERS & SON,
167 Thames St.

LYNCH BROTHERS,
MACHINISTS

PERFEX

Water-Proof
Power-Adding
Jump-Spark

IGNITION.

KINSLEY'S WHARF.

Newport Transfer Express Co.

Baggage and Freight.
Main Office, 320 Thames Street.

The only Express Company checking baggage from residence to destination. Consignments of freight solicited. Information in regard to baggage or freight cheerfully given.

Tel. 371, 739, 1051 — Call Us Up — FRANK J. HUGHES, General Manager

Branch offices: Stable, March Street; Fall River Line Wharf

Joseph LePage,
GENERAL HOUSE PAINTER.

For estimates given apply at
38 Berkeley Avenue.
Telephone 639.

Nicol Building & Realty Co.,
GENERAL CONTRACTORS,

Attend promptly to all jobbing. As strike is over, bring in your plans and let us give you figures on what work you may have. Residence and shop 26 Newport avenue. Tel. 1643.

THE NEWPORT JOURNAL AND WEEKLY NEWS.

Carriers of The Daily News are forbidden to roll or twist papers and throw them upon premises; are not allowed to have other boys with them with out permission, and have no papers to sell.

AMUSEMENTS, LECTURES, ETC.

MME. KITTY BERGER,

The Noted Harp-Zither Player.
AFTERNOON OF MUSIC
(Under Distinguished Patronage)
At the Residence of Mrs. John J. Mason
Saturday, Sept. 27, 3:30 P. M.

Tickets at $2. May be obtained at Barney's Music Store.

DANISH BROTHERHOOD

WHIST and DANCE, MONDAY, Sept. 22,
AT MUSIC HALL 8 P. M.
Admission 25c.

NICHOLAS DANCING ACADEMY.

Social every Wednesday and Saturday, beginning September 17. Dancing 8 to 11. Lodter's orchestra.

NEWPORT COUNTY FAIR!

AT PORTSMOUTH,
(On Newport & Fall River Electric line)

Sept. 23, 24, 25, and 26,

OPEN 10 A. M. TO 10:30 P. M.

TUESDAY—From 10 a. m. to 2 p. m. Baby Beauty Contest. 2 p. m., Colts and Ladies' and Gentlemen's Driving Horses. Tuesday Evening—Theatre, Gould Company of Providence.

WEDNESDAY—Judging Exhibits. 8 p. m. Showing of Pure Breed Horses and Cattle in Show Ring. Base Ball. Evening—Avon Musical Club of Fall River.

THURSDAY—2 p. m. Exhibit of Fine Horses of Summer Residents. Hurdle Jumping and Draft Horses. Evening—Ladies' Colored Minstrels of Somerset.

FRIDAY—Children's Day. From 10 to 11 a. m. Voting for Prettiest Boy and Girl Baby; 2 p. m., Children's Games; 6 p. m., Sewing on Buttons; 7:30 p. m. Theatre, Children Speaking and Singing. Moving Picture Shows will be given in Theatre.

Music by 7th Regiment Band, afternoon and evening. Free Dancing afternoon and evening.

Admission 25c. Season tickets $1.00. Automobiles and Vehicles 25c.

INSTRUCTION.

Classes will re-open in Odd Fellows Hall, Monday, Sept. 29, 1913.
MR. AND MRS. JOHN DUGAN.

NICHOLAS' DANCING ACADEMY

Open daily 11 a. m. to 11 p. m.
194 Thames Street.
Waltz and Two Step guaranteed for $5
CHILDREN'S CLASS every Wednesday 4 to 6 beginning October 8.
HALL TO LET

EMILY C. OWENS,
(Pupil of Arthur Foote).
TEACHER OF PIANO.
5 Walnut street. Phone. 2583.

Mrs. T. W. Freeborne,
228 SPRING STREET.
TEACHER OF PIANO.
Telephone 1537.

INDESTRUCTIBLE PEARL NECKLACES

$12 to $25.

Wonderful imitations of the genuine oriental pearls with all their mysterious beauty.

BLAINE,

246 Thames St.

BENJ. F. TANNER,
Contractor and Builder.
Distributing Agent for
THE CELEBRATED ASBESTOS CENTURY ROOFING, SLATES and LUMBER.
These slates or shingles can be applied by your own builder. The expense to all builders the same.
Storehouse, 52 Bridge St.

PACKARD AUTO OIL.

One gallon cans, per gallon	55c
Five gallon cans, per gallon	40c
One-Half barrels, per gallon	35c

J. T. O'Connell, 89 Long Wharf.
TELEPHONE 2220.

The King-McLeod Co.

We Advertise Paristyle Hair Goods.

Because we want you to know that every article bearing our label is of so fine a quality that it can give none but entire satisfaction. Quality that cannot be surpassed and prices that are now even lower than those asked for the ordinary kind, have made Paristyle the most staple and reliable hair goods ever placed on sale.

TWO SPECIALS.

$2.00 Natural Wavy Transformation 98c
$3.00 24-inch Natural Wavy Switches $1.49

Never Use a Cuticle Knife.

TRY ALABASTRINE.

Beecham's famous Alabastrine softens the cuticle, prevents hang-nails and rough finger tips; then, too, you'll prevent the chipping and cracking of nails by conscientious use of this marvelous preparation. Every woman, and man too, will find Alabastrine invaluable in keeping the nails looking bright. Large size jar only

65c

BEECHAM'S VIOLET CREAM—Ideal for beautifying the skin, prevents flabbin ess and wrinkles, is antiseptic and non-greasy, and may be relied upon for absolute purity. Put up in convenient glass jars at, a jar **50c**

BOSTON STORE

NEMO ME IMPUNE LACESSIT

BRIDE BURNED TO DEATH.

Husband Receives Fatal Injuries in Incendiary Fire in Boston.

BOSTON, Sept. 20.—A bride of six months was burned to death, her husband received injuries of which he is dying, and several other people had narrow escapes in an early morning fire of supposedly incendiary origin, which swept through the three story brick building at 94 East Brookline street today.

The dead woman is Mrs. Timothy Hurley, aged 30. With her husband, aged 33, she was asleep in a front room on the top floor. The fire started in a small room in the rear of the first floor and in a few minutes had climbed to the top story. Repeated attempts by firemen to rescue the Hurleys, trapped in their room, were unsuccessful. The fire, officials of the department declared could have started in no other way than by the torch of an incendiary.

NAVY EXPERTS TO TEST IT.

Wireless Photographic Instrument Reflects Pictures on a Mirror.

VALLEJO, Cal., Sept. 20.—A local inventor has evolved a wireless photographic instrument which works only at night and reflects on a mirror, it is said, a picture of everything within a radius of several miles. He has been invited by Secretary of the Navy Daniels to take the machine to Washington for inspection by experts of the Navy Department. The instrument receives its impressions from a web of wires attached to a tall mast.

A test was made recently of the instrument here. The night was dark, but observers say they saw reflected in the machine's mirror a picture of the district for a distance of two miles, saw the shipping in the vicinity of the Mare Island navy yard, railway trains passing up and down the valley, and persons on the street's of the city. The inventor formerly was a wireless operator.

LOCAL BRIEFS.

—Mrs. L. Millington, who has been on a visit to New York, has returned.

—Mr. Oliver Perin is guest of Mr. William Earl Dodge at the Coats cottage.

—"The Breakers" is being put in readiness for the arrival of Mrs. Vanderbilt, October 2.

—Mrs. Nathaniel Thayer of Boston is guest of Senator and Mrs. R. Livingston Beeckman at "Land's End."

—Mr. Alfred White, who has been visiting his family in Newport, sailed today on the Imperator for Europe.

—Mrs. C. J. Fisting and her daughter Dorothy are visiting Adjutant and Mrs. W. A. Merryman of the Soldiers' Home, Boston.

—Mr. and Mrs. G. Maurice Congdon, who have closed their house in Bristol, are guests of Mrs. Congdon's mother, Mrs. William Grosvenor, at "Roslyn."

Hospital Steward Jeremiah Harris, formerly at the naval hospital, sailed today from Hoboken, N. Y., for Switzerland. He will be abroad several months.

—Mr. and Mrs. De Peyster of Paris have arrived at "Pine Lodge," Catherine street, as guests of Mr Robert Elmer Bonraem, who had issued invitations for a luncheon Sunday.

—Major William F. Martin, Fifth Infantry, has been detailed as umpire and instructor for the combined field exercises and marches to be held by the troops at Fort Ethan Allen and Fort Ticonderoga, from October 6 to October 18.

—Chief Boatswain John D. Walsh, who was formerly in charge of the coal depot at Bradford and is well known in Newport, has been detached from duty at Guam and ordered to the receiving ship at Mare Island.

—At the Rochester, N. Y., horse show Mr. Alfred G. Vanderbilt's Sir James won the first prize in the class for gig horses and the third for harness horses over 15.1 hands high. In the latter Sir James was beaten by Miss Long's Revelation and Emil Selk's Grey Bird.

—Miss Edna Meier was given a surprise at her home Friday evening, the occasion being her thirteenth birthday. Music and games were had, together with clever dancing in costume by Miss Pearl Smith of Washington. Miss Beatrice King assisted Miss Meier in entertaining her guests.

—Mr. and Mrs. Allan Forbes of Barton and Mr. and Mrs. B. Aymar Sands of New York are guests of Mr. and Mrs. Charles F. Hoffman at "Armsea Hall". Mr. and Mrs. Sands, who are on their way from Bretton Woods to New York by automobile, will remain at "Armsea Hall" until Sunday.

—Fred W. Greene has sold for William Shepley, to Irving Shepley the property at the corner of Warner street and Channing court, consisting of a 12-room house and lot. Also, for the same owner, the house and lot corner of Channing street and Channing court to William L. and Kate H. Barker.

Torpedo boat destroyer Terry, which ran aground during manoeuvres in Gardiner's bay, was floated Friday by tender Dixie. She apparently was undamaged. A court of inquiry will be appointed to place the responsibility for the grounding of the destroyer. She is commanded by Lieutenant George P. Brown.

—Rear Admiral Willard H. Brownson, U. S. N. (retired), and Mrs. Brownson, who spent a part of the summer at the Muenchinger-King, have recently been guests of Chief Justice Edward D. White of the United States Supreme Court and Mrs. White at Pittsfield, Mass. They are now in New York, before going to Washington for the winter.

Mr. and Mrs. Olney Arnold and Mr. Olney Arnold, Jr., who sailed today from Boston on the Canopic for a residence abroad, were guests Thursday evening at a dance given in their honor by former Chief Justice and Mrs. Williams W. Douglas at their home in Providence. Mr. Arnold will be consul general at Cairo, Egypt, succeeding Mr. Peter Augustus Jay.

—Mr. Dean C. Worcester, who for 12 years has been secretary of the interior in the Philippine government, has resigned his position and will shortly leave Manila for the United States, to make a speaking tour this fall. He is expected to give one of his lectures, illustrated with moving pictures of Philippine life, in Newport; the date to be announced when the details of the tour are arranged.

—The Crafters' League of Newport, an organization of about 20 members, which held a successful exhibition at the Art Association studio the past summer, has quarters now in Miss Sterner's studio on Friendship street, being open daily. Tuesdays and Fridays tea is served by the members, Mrs. Cram and Mr. Franklin Porter receiving Friday. The work of the members—embroideries hand-painted china, leather work, hammered silver, etc.—is on exhibition and for sale and classes are held at the studio Tuesdays and

UNITED ON CURRENCY BILL.

Firm Hand of Wilson Brings the Democrats Together in Harmony.

Official Journal Proposed by Congressman Hobson—Harping on the Caucus.

[Washington correspondence of The News.]

WASHINGTON, Sept 19.—Many Democrats have had doubts and misgivings about attempting currency legislation at this session of Congress. "Twenty years ago," remarked one sage, "the Democrats were united on the tariff and divided on the money question and went out of power for 16 years. History is likely to repeat itself." But it appears that the Democrats are not to be divided on the money question. In reality they were as much divided on the tariff as they were on currency, but the firm hand of Woodrow Wilson brought them together in harmony, so that only the Louisiana men strayed from the fold. And it looks as if that same guiding hand was going to harmonize party differences on the money question. Already that has been accomplished in the House, and it is likely to follow in the Senate. Besides, there are quite a number of Republicans who may vote for the Wilson currency bill.

Possibly it was because the House determined to shut off press agents in the departments, but at least something inspired Congressman Hobson to introduce a bill for an official journal with 1,500,000 free circulation. The paper is to be under a joint commission of two Representatives, one Senator, one Supreme Court justice and the President. These designate a board of managers. Each Senator would have 25,000 copies and each Representative 15,000. The idea is not new. Senator Bacon oftentimes has advocated such a publication so news of government affairs may go to the country. But few men have supported the idea of an official journal.

No voice is raised against the big junkets, such as to the Philippines, Panama and Alaska, but when there was a proposition for just a little trip to Knoxville, Tenn., by 15 members to attend the conservation exposition, the cost being $612.50, there were criticisms in the House. Dr. Foster of Illinois expressed the hope that his friend Austin of Tennessee would go and learn something about conservation. Then Madden of Illinois said that only conservationists should be selected to go, and "they should be the handsomest men in the House if they are to go on exhibition."

"We expect to have the gentleman from Illinois," replied Pepper of Iowa, who had charge of the matter.

Then Jerry Donovan of Connecticut broke into the proceedings. "Chairman Fitzgerald" he said, "told the House that the Democrats had already spent $100,000 more from the contingent fund than the Republicans, and you are keeping up this waste. I have no particular objection to what goes on in Tennessee and 15 members of this House can have their expenses paid, parlor fare, imported cigars, the proverbial small bird and cold bottle. I will be satisfied with the noise I have already made."

Congressman Byrnes of South Carolina has introduced a bill to spend $10,000,000 on roads where there are rural post routes. Many such measures have been introduced before and have gone to different committees, but the Byrnes bill has gone to the appropriations committee. That is a sure enough graveyard, for no one can imagine Fitzgerald allowing $10,000,000 going out of his committee for road-making, especially as he has always fought all such appropriations for many years. Another South Carolina man, Finley, thinks the only way road legislation can pass is through the postoffice committee, of which he is a member, while still another, Lever, says it must come from agriculture, of which he is chairman.

During the debate on the tariff bill Senator Fall of New Mexico asked Senator Stone of Missouri "if the only way to get into the Democratic party is to swear allegiance to the Democratic caucus."

"Has the Senator some idea of entering the fold?" asked Stone.

"I was once a Democrat," said Fall, "but when I had to be bound by the caucus I left."

"Oh, if you want to come back we'll absolve you from the caucus and give you full liberty," replied Stone.

Rather a touching ceremony was that when the tariff bill had passed the Senate and Senator Gallinger tossed a bouquet to Chairman Simmons and Simmons threw bouquets all about the chamber. To some extent the pretty things said were merited, for there has been very little acrimony or disagreeable incidents over the tariff bill, less than was expended over any other bill.

Arthur W. Dunn.

CLEANER BALTIMORE STREETS.

[Baltimore Sun.]

More waste paper cans are needed, if we are to keep the streets clear of paper and trash, and Commissioner Larkins is ready to furnish them. If property owners will consent for the cans to be placed in front of their homes, instead of objection, they should be welcomed as a community improvement. They are necessities that are not eyesores, any more than letter boxes. Instead of raising malicious, property owners, merchants and householders should be the first to request that the receptacles for paper and trash be placed where they are needed. Commissioner Larkins deserves support in his efforts to give Baltimore cleaner streets.

AN UNUSUAL HONOR.

Figure of Texas Girl to Adorn New Issue of American Currency.

The likeness of pretty Evelina James of San Antonio, Texas, will soon be more widely distributed than probably a pretty girl's likeness ever was before. It will circulate in every part of this country and be carried to foreign lands. People who never saw the original will so treasure that likeness that they will carry it in their secrets pockets and keep it under lock and key in banks. For Miss James's picture is to appear as the centre of a group on the back of a new issue of American currency.

Besides having posed for an artist Miss James is an artist herself. She is studying now in the Kenyon Cox studios, in New York, and after she has finished is going to Paris to study more.

Not at all like the average conception of a Texas girl is Miss James. She doesn't breathe of ranches, and she doesn't walk with a stride. She doesn't look as if she had ever ridden a bucking bronco in her life. Perhaps she hasn't, for Miss James is of the petite type.

The honor which has been given this 19-year-old girl is a most unusual one for a woman. Even to pose for a figure in a group on United States currency is something few women have done. No living woman's face has ever appeared on the national currency, and now, indeed, no living man's face can be used. Years ago it was the custom to use the likeness of living men, but a law was passed forbidding this, and now only statesmen who are dead are pictured on our bank notes.

Universal peace is merely a matter of waiting for the other fellow to begin the trouble.

A Wholesome Aid
to all who are enjoying the pleasures of shore and mountain resorts, and wish to protect the skin from sun, wind and insect bites.
Glenn's Sulphur Soap
is healing, soothing, purifying and beautifying. An unfailing remedy for affections of the skin—a distinct aid
To Personal Beauty
Sold by Druggists.
Hill's Hair & Whisker Dye, Black or Brown, 50c.

NEWBRO'S HERPICIDE
Is Guaranteed by
F. L. Powell Pharmacy, Special Agents.
Nearly everyone has dandruff, and must reconcile themselves to the idea of becoming completely bald or resort to the use of Newbro's Herpicide.
The manufacturers have absolute faith in Herpicide to kill the germ and remove all traces of dandruff. So perfect is this belief that all dealers are instructed to sell the preparation with a "money back" agreement.
Such supreme confidence is the best evidence in the world of the merit of Herpicide. They know the result, hence the guarantee. It protects the purchaser.
Used as directed, Newbro's Herpicide kills the germ that causes dandruff and prevents the hair from coming out. It stops itching of the scalp, which is so disagreeable.
Send 10c in postage or silver for sample and booklet to The Herpicide Co., Dept. R., Detroit, Mich.
Herpicide is for sale by all druggists, and applications may be obtained at good barber shops.
H. A. Kuhlman's Pharmacy, 475 Thames

Meet Me at Barney's
STAR DANCE FOLIO NO. 13.
This is the best Folio ever put out, containing 96 pages of the season's hits, including TURKEY TROTS, TWO-STEPS, ONE-STEPS and TANGOS
39c the Copy.
Barney's Music Store.

THOMAS MAGUIRE
MASON CONTRACTOR.
All kinds of Stone Work, Brick laying, Expert on Drains.
Plastering, Cement Work.
25 Dean Ave. Tel. 1174.

NOTICE.
To Protect Your Trees Have Them Sprayed.
Oscar Schultz,
Tel. 910, 1115 or 972.

Automobile Tires.
Inner Tubes Vulcanized.
Lindsay Gas Lights and Fixtures
C. J. SWENSON'S BICYCLE SHOP
BELLEVUE AVENUE

NOTICE OF REMOVAL.
Miss Eva M. Gage,
First-class dressmaker and tailoress, will be open to engagements during the month of September. Present address, 123 Spring street. Phone 1263

THE NEWPORT JOURNAL
AND WEEKLY NEWS.
is especially adapted for mailing.

$8 Best Set of Teeth
Pure gold crowns, $5 Gold Fillings $1 up. Other Fillings 40c up.
My $8 sets are the most lifelike and finest fitting plates that dental science can produce. Unless you require a special plate, $8 is all you need pay in this office for the best set. We have the reputation of making the most natural looking, the finest fitting and the best wearing teeth. No set ever leaves our office until the patron is perfectly satisfied as to fit and appearance. I give my personal guarantee FOR TEN YEARS with each set. If you cannot afford this $8 set a $5 set, the best for the money, may be procured.

TEETH WITHOUT PLATES. $5 This is the only office in Newport where Gold Crowns and Teeth without Plates (undetectable from natural ones) are inserted positively without pain.
Gold Fillings $1 up. Other Fillings 50c up. Painless Ex. Free.
Dr. T. J. KING, - 194 Thames Street.
Army and Navy Y. M. C. A. formerly on this location.
9 A. M. to 8 P. M. Sundays by appointment. Tel. 1353.

Presto Insect and Bug Exterminator
The quickest and most effective remedy for exterminating all Insects and Vermin.
KILLS Bed Bugs, Spiders, Roaches, Ants, Fleas, Moths, Plant Lice and Caterpillars.
Your money back if it fails.
Prepared in both Liquid and Powder Form.
Powder 15c and 50c.
Liquid 20c.
"IT PAYS TO TRADE AT POWELL'S"
THE F. L. POWELL PHARMACY,
PHONE 103. 270 THAMES ST.

Monarch Light Touch
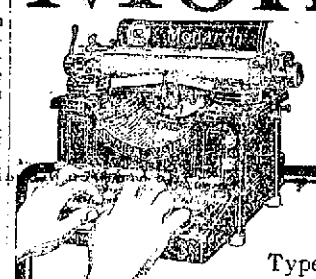
THE extremely light action of the Monarch Typewriter endears it to all operators who use it,
The typist who takes pride in her position finds great satisfaction in being able to turn out as much work, and as good work, per hour, toward the end of the working day as during the morning. Other conditions being the same, she can always do this on a Monarch. There is
"No Three O'Clock Fatigue"
for users of this machine. The mechanical reason for the Monarch light touch is found in the action of the Monarch type bar, an exclusive and patented feature which gives this remarkably light touch.
We would remind the business man that Monarch light touch means more work and better work, because less physical strength is expended by the operator. Therefore, cost per folio is reduced, making the Monarch a business economy.
SEND FOR MONARCH LITERATURE
Then try the Monarch, and be convinced that Monarch merit rests in the machine itself, not merely in what we tell you about it.
Monarch Department
Remington Typewriter Company
(Incorporated)
55 WEYBOSSET STREET, PROVIDENCE, R. I.

MARGARET A. ROSS,
MILLINERY.
A NICE LOT OF
FALL HATS from $2.98 to $15.00
At Kirwin Block, opposite Armory.
Prop., MARGARET A. ROSS,
374 Thames Street.

MORGAN BROTHERS.
Contractors and Builders
All kinds of Mason Work, Brick-Laying, Plastering, etc., at short notice and lowest prices.
6 DEAN AVENUE.
Telephone 2462.

M. BIESEL.
Embroideries, Stamped Goods
And all Materials, Yarns, Wool, Hand-Made, Knit and Crochet Goods, Toys, Dolls, Notions, Stamping, Plaiting, and Pinking, Beads.
160 BELLEVUE AVENUE.

TRAVELLERS' DIRECTORY.

STEAMER
New Shoreham
Leave for Block Island week days at 11:15 A. M., Sundays at 11:30 A. M. Leave Newport for Providence at 5:30 P. M., week days and Sundays.
J. Elmer Payne.

HOTELS AND RESTAURANTS.

PERRY HOUSE.
European Plan Only.
—Restaurant Strictly First Class.—
Open from 6 A. M. to 8 P. M.
DWYER & PURCELL
PROPRIETORS.

AQUIDNECK HOTEL,
AMERICAN PLAN.
Large Airy Well Furnished Rooms With Private Bath.
OPEN FOR SEASON JUNE 15.
P. H. HORGAN, Mgr.

NEW CLIFFS HOTEL
AND COTTAGES,
Newport, R. I.
J. V. JORDAN, Manager.

THE CLIFTON HOUSE,
AMERICAN and EUROPEAN PLAN.
115 Bellevue Ave., Newport, R. I.
3 Minutes from Casino, 10 Minutes from Beach.
Permanent and Transient Guests.
All Home-Cooking. Private Dining Rooms. Telephone 9806.
For Rates Apply to C. O. Berghman.

MAPLEWOOD, DR. BATES SANITARIUM,
Open All the Year.
Maplewood has no superior in location, appointments and management for the purposes designed—the treatment of the Chronic Sick, the Recuperation of those Nervously Exhausted, and for the entertainment of all who desire Home-Like Comforts and Pleasant, Restful Surroundings.
Rooms and Board $12 up Weekly.
DR. W. LINCOLN BATES,
PROPRIETOR and MANAGER.
Jamestown, R. I. Tel. 8091.
Providence Office, 141 Benefit Street.

HANDS BAD WITH SALT RHEUM
Small Water Pimples on Fingers, Itched and Burned. Painful and Sore Cracks. Cuticura Soap and Ointment Cured in a Month.
"Brooklin, Me.—"A few years ago my hands were very badly afflicted with salt rheum. At first there was an eruption of small water pimples on the inside of the fingers, and by not paying any attention to the humor my hands gradually became worse and began to itch and burn and one after another cracks appeared around the nails, on the inside of the fingers and on the bend of the joints until I was discouraged, as they were very painful and sore. I had to omit work that required putting my hands in water and could hardly work at all on account of the bleeding cracks.
"I finally procured some Cuticura Soap and Ointment, and I found by washing my hands in quite warm water and Cuticura Soap that they were improving. I began wrapping my fingers nightly in pieces of soft linen, after a good application of Cuticura Ointment which was very soothing. In a month my hands were completely cured and I have never been afflicted with the trouble since." (Signed) Mrs. C. L. Parker, Nov. 22, 1912.
When you buy a fine toilet soap think of the advantages Cuticura Soap possesses over the most expensive toilet soap ever made. In addition to being absolutely pure and refreshingly fragrant, it is delicately yet effectively medicated, giving you two soaps in one, a toilet and a skin soap at one price. Sold throughout the world. Sample of each mailed free, with 32-p. Skin Book. Address post-card "Cuticura, Dept. T, Boston."
Men who shave and shampoo with Cuticura Soap will find it best for skin and scalp.

TRUNKS, BAGS, SUIT CASES.
We have a large assortment at the Lowest Prices.
Some Handsome Patterns added to our already large stock of
AXMINSTER RUGS
Are bound to please and the price cannot be equaled elsewhere.
We buy Office or Household Furniture.
THE I. X. L. CO.,
124 and 126 BROADWAY.
PHONE 1605.

Steamer, Dress and Wardrobe Trunks.
Ladies' Hat Boxes.
Suit Cases and Bags.
REPAIRING.
R. G. Biesel.
256 THAMES ST.

TRAVELLERS' DIRECTORY.

JAMESTOWN & NEWPORT FERRY CO.
FOOT OF MILL STREET.
In Effect Sept. 8, 1913.
Subject to Change Without Notice.
Connecting with Sea View R. R. to Narragansett Pier, Wakefield, Wickford, East Greenwich, Rocky Point and Providence.
Leave Newport for Jamestown and Saunderstown—6:30, 7:30, 8:30, 9:30, 10:30 a.m., 11:30 a. m., 12:30, 1:30, 2:30, 3:30, 4:30, 5:30, 6:30 p.m., 7:30, 8:30, 9:30, 10:30, 11:30 p. m.
Leave Jamestown for Newport—6:00, 7:00, 8:10 a.m., 9:00, 10:00, 11:00 a. m., 12:00 m., 1:00, 2:00, 3:00, 4:00 p. m., 5:00, 6:00, 7:00 p.m., 8:20, 9:20, 10:20, 11:20 p. m.
Leave West Jamestown for Saunderstown—7:05, 8:05, 9:05, 10:05, 11:05 a. m., 12:05, 1:05, 2:05, 3:05, 4:05, 5:05, 6:05, 7:05 p. m.
Leave Saunderstown for West Jamestown—7:10, 8:10, 9:10, 10:10, 11:10 a. m., 12:10, 1:10, 2:10, 3:10, 4:10, 5:10, 6:10, 7:35 p. m.
a Last trip to Saunderstown on Sept. 20, then 5:30.
b Saturday nights only after Oct. 1.
c Saturday nights only after Oct. 18.
d Omitted after Sept. 20.
N. Y. N. H. H. R. R. Office on Jamestown Wharf. Close at 7 P. M. Telephone 7007. Tickets and Staterooms to all points.
William B. Gill, General Manager.
Jamestown and Newport Ferry Co.

Prov. Fall River & Newport S. B. Co.
Str. leaves Newport for PROVIDENCE
Week Days 8:30 a. m. Returning leave Providence 4 p. m. Connections at Providence and Fall River.
M. E. WINDSOR, Supt.

THE NEW ENGLAND STEAMSHIP CO.
TO NEW YORK.
Fall River Line.
STEAMERS
COMMONWEALTH AND PRISCILLA
Lv. Long Wharf, Newport, daily except Sundays at 9:30 P. M., Sundays at 10 P. M., due New York 7:00 A. M.
Meal service a la carte.
Orchestra on each.

Wickford Line.
STEAMER GENERAL
LV. NEWPORT LONG WHARF
(Week Days Only).
Lv. Newport (L'ngwh) 10:00 a.m. 7:10; Due New York (G.C.Ter) 4:00 p.m. 1:42; Lv. New York (G.C.Ter) (L'ngwh) 12:00 N't 7:00 a.m.; Due Newport 9:45 a.m.
1:05 p.m. 7:00 p.m. 4:45 a.m. 12:30 noon
4:05 p.m. 11:00 p.m. 10:02 a.m. 3:15 p.m.
7:15 p.m. 2:05 a.m. 1:02 p.m. 6:45 p.m.
Har. River Stn. N.Y. 5:35 p.m. 10:35 p.m.
(SUNDAS ONLY).
11:05 p. m. 12:00 noon 7:00 a. m.
Tickets, etc., at City ticket office, 250 Thames St., and at Wharf Office, O. C. Gardiner, Agent, Newport R. I.

SHORT LINE
—TO—
PROVIDENCE
—VIA—
NEWPORT & PROVIDENCE RAILWAY
In effect Sept. 15, 1913.
A car will leave Washington Square Week Days at 7:40 a. m. making a close connection through to Providence by the way of Bristol, arriving at Union Station, Providence, at 9:30 a. m. The other trips through the day will remain the same, leaving Newport at 50 minutes past the hour until 5:50 p. m. SUNDAYS connecting through to Providence leaving Newport each hour from 8:50 a. m. to 7:50 p. m.
G. W. TOWLE,
Superintendent.

THE MUENCHINGER-KING HOTEL
BELLEVUE AVENUE.

GROUND LIMESTONE FERTILIZERS.
Bradley & Buffalo Brands.
Agricultural Chemicals.
American Fences.
Percy T. Bailey,
Melville Sta., Phone. Newport.

The World's Best Sanitary Floor,
PETROSILO
When you build have you architect specify Petrosilo, adapted for bathroom, kitchen, store, schools, garages, etc., or wherever a noiseless and perfectly sanitary floor is desired. Applied directly on wood, iron or concrete. Estimates and samples furnished.
JAMES M. MEIKLE,
44 Morton Avenue.
Tel. 1113.
SANITARY METAL TILE.

SUBSCRIBERS TO THE DAILY NEWS WHO DO NOT RECEIVE THEIR PAPERS REGULARLY AND IN GOOD CONDITION SHOULD MAKE COMPLAINT AT THE OFFICE.

SITUATIONS WANTED.

WANTED—Position as first-class cook. First-class reference. Apply at 24 Thomas street.

WANTED—A position as watchman or caretaker. Best references. Address Box 64, Daily News Office.

WANTED—By an experienced girl, in a Newport family, place to do second work or chamber work and mending. Best of references. Address Box 21, Daily News Office.

HELP WANTED.

WANTED

50 BOYS TO SELL EVENING PAPERS. No Capital Required.

Call Between 3 and 4:30 P. M.

WM. P. CLARKE.

WANTED—Cook and laundress. Must have references. Call at 41 Catherine street.

WANTED—Smart girl to play piano and sell music at County Fair. See Mr. Kerr at Barney's Music Store.

WANTED—By Miss Stevens, 73 Rhode Island avenue, competent chambermaid and waitress. Please bring reference.

WANTED—Young lady bookkeeper; some experience necessary. State salary expected. Address Box 24, Daily News Office.

WANTED—Thoroughly competent cook to do general housework for family of three. Must be experienced cook. Sundays out. Wages six dollars a week. Address Box 45, Daily News Office.

WANTED—A reliable woman to do general housework. Good position for the right party. Apply at Davis Bakery, 379 Thames street.

WE WILL PAY YOU $120.00 to distribute religious literature in your community. Sixty days work. Experience not required. Man or woman. Opportunity for promotion. Spare time may be used. International Bible Press, 1012 Arch St., Philadelphia.

WANTED—Saleslady for corset and dress departments. Apply to Wm. B. Sherman, Jr., 145 Thames street.

WANTED—A girl for general housework. Apply 30 Powel avenue.

WANTED—Young lady as cashier. Permanent position. Address Box 22, Daily News Office.

GENERAL WANTS.

WANTED. Mattresses.

While Cleaning House this Fall look at that mattress and if it needs making over

Call 1855 FRANK T. HORROCKS

HORSE WANTED for winter, for its keep. Best of care. H. I. Goodwin, 43 Camp street, Providence, R. I.

FOR SALE.

WOMAN would like to go out half days washing and cleaning. Address Box 67, Daily News Office.

FOR SALE—A 1913 model 5-passenger Stick touring car, used only two months. Completely equipped, in perfect order. Can be seen by appointment. Address Box 46, Daily News Office.

LAND FOR SALE—Champlin street, Wellington avenue, VanZandt avenue, Spice street, Thompson, 20 Bellevue avenue.

SQUARE PIANO, in good order, with keys, only $25. Barney's Music Store, 30 Thames street.

FOR SALE—Seven-room cottage, Channing street; eight-room cottage, Second street; stable, Prospect Hill street (a bargain). Thompson, 20 Bellevue avenue.

FOR SALE—Pony and pony cart complete. Inquire Pumping Station or Tel. 1007.

FOR SALE—One Hupmobile runabout, 1912 model. Apply at 15 Redwood street.

FOR SALE—Lot on Caswell avenue 40x125 for $300. Ernest Weston, 82 Warner street.

JAMESTOWN—10-room furnished cottage, three minutes from Casino. House and contents for sale $4,000. Thompson, 20 Bellevue avenue.

FOR SALE—Livingston place, off Verano avenue, 9 room cottage, lot 53x135, fine barn with cellar under. Bargain at $3,500. Apply Ernest Weston, 82 Warner street.

Two two-tenement houses for sale, near Thames street. Buildings located on 3,500 feet of land. Thompson, 20 Bellevue avenue.

Fishing crabs, 15 cents a quart. John Z. Lawton, 102 Thames street.

FOR SALE—Two-tenement house in central location. Excellent investment proposition. Readily rented. Address Box A, Daily News Office.

GOOD HORSE For Sale.

Manuel Brothers, Second St.

Tel. 1858.

W. F. ADAMS, Auctioneer,

Will pay cash for household goods or will sell your goods at Auction.

AUCTION SALE EVERY THURSDAY At 10 o'clock.

88 MILL STREET.

Tel. Hall 9974. House 1218

BEST GRADE

3-Ply Rubber Roofing.

Guaranteed 10 Years.

Wholesale price $1.60 for Roll 108 sq. ft.

Nails and Cement Included.

H. L. DEBLOIS, Hardware, Broadway.

FOR SALE OR TO LET, 16 CATHERINE STREET,

From May 1st, 1914.

Apply to your own broker or cottage Guardians on the Cliff.

California Privet Hedge Plants for Sale.

THE BARKER REALTY CO.

105 BROADWAY.

Phone 1400. Tel. 841. Office 79 Spring street.

LOST AND FOUND.

LOST—On September 14, one varnished skiff, with oars. Reward if returned to H. Boucist, East Shore, Jamestown, R. I.

LOST—Gold watch with monogram J. A. G. on back, also inscription inside case, between Equality Park and Callender avenue. Return to 57 Callender avenue and receive reward.

LOST—A small black leather pocketbook, containing bills and small check. Finder will be liberally rewarded. 36 Friendship street.

FOR RENT, ROOMS AND BOARD.

FURNISHED ROOMS TO LET. MEALS IF DESIRED.

Prospect House, 22 Prospect Hill St.

TO RENT—A tenement of 5 rooms on the first floor, with gas and inside toilet, at 7 Harrington street.

WANTED—Two or three furnished rooms suitable for light housekeeping in half hour from Government landing. Address Box 14, Daily News Office.

TO LET—Tenement 37 Hammond street.

FOR RENT—Upper tenement 26 Division street. Seven rooms; bath, steam heat, and possession given first of October.

WANTED—By couple, furnished room and board; centrally located. References. Address Box 33, Daily News Office.

TO LET—Two comfortable furnished rooms; gas, bath and heat. Apply 12 No. Baptist street, off Farewell street. Private family.

TO LET—Y. M. C. A. dormitory, Mary street; one double, one single room. Modern, attractive, reasonable.

TO LET—One three-room furnished apartment, one two-room furnished apartment, one six-room furnished cottage, with all moden improvements. Apply Stoneman's Furniture Store, 342 and 345 Thames street.

TO LET—First-class furnished rooms, all modern conveniences. Breakfast if desired. Three minutes' walk from Government landing. 30 High street. Phone 2711.

FOR RENT—First-class newly furnished rooms. Single or connecting. 2 Bull street, opposite City Hall.

TO LET—Select furnished rooms; also two connecting furnished rooms for housekeeping. All modern improvements; centrally located. Mrs. Hayes, 21 Mann avenue. Phone 1591.

TO LET—Nicely furnished rooms with bath; also light housekeeping rooms. Transient accommodated $1.00 per day. Mrs. White, 114½ Broadway. Tel. 2102.

TO LET—Store 344 Thames street, formerly occupied as cigar factory and pool room. J. A. Barker.

TO LET—Sections of storage sheds in freight yard, direct unloading from cars. Apply to Newport Coal Company.

FOR RENT—Store and bake shop with brick set oven at 499 Thames street. Apply John Nelson, Broadway.

TO LET—One new seven-room apartment corner Elm and Second streets. Bath room, hot water heat, polished hardwood floors; hard wood finish. These apartments are well built, very convenient and finely finished. Rent $25 per month. Apply to R. W. Curry, 41 Chapel street or 47 Washington street.

TO LET—Nicely furnished rooms, with bath and all modern improvements; also rooms for light housekeeping. Address Box 2, Daily News Office.

TO LET—Garage. Spaces in fireproof garage; also Overland five passenger touring car for hire. Call at garage 28-34 Church street, between Thames and Spring, or 233 Thames street. Tel. 1084 or 627. H. Aaron.

TO LET—One, two, three or four rooms and kitchenette, modern, first-class location. Call 7 R. I. avenue. Telephone 2242.

IN DAILY NEWS BUILDING.

Two offices are for rent in the News building, en suite or separately. The rent includes steam heat in cold weather, janitor's service and use of lavatory. The rooms have southern exposure and have both gas and electric lights.

AVAILABLE OCTOBER FIRST.

APARTMENT

315 BROADWAY.

—APPLY TO—

James P. Cozzens, Newport Trust Co.

THE BINGHAM,

22 Catherine Street,

Now Open. Select Family Hotel.

THE MACPHIE COTTAGE.

108 Church Street.

FIRST-CLASS BROADING HOUSE.

Terms Reasonable,

Telephone 1722.

NASON COTTAGE,

26 MILL STREET.

Reasonable terms for board and room.

EMPLOYMENT OFFICES.

EMPLOYMENT OFFICE,

MRS. M. A. ROSS,

Successor to the late Mrs. Knutson,

641 Spring street.

Corner Narragansett Avenue.

The business will be continued in the future on the same approved system and extensive scale as in the past.

First-class servants always to be found at this office.

Tel. 108.

Employment Bureau

Mrs. N. McMahon,

21 JOHN STREET.

Well trained male and female help. Strict attention given to orders left at this Bureau. Tel. 945.

MRS. HODGSON,

INTELLIGENCE OFFICE

47 FAREWELL STREET.

Tel. 788. Newport, R. I.

MRS. WELCH,

INTELLIGENCE OFFICE

16 Appleby Street.

Orders taken for English muffins and crumpets.

The Rayo Lamp

Unequalled for its bright and steady light, simple construction and durable utility. The latest improved burner. Made of best materials and nickel plated. Every lamp warranted. Write to nearest agency if not at your dealer's.

STANDARD OIL COMPANY

QUIMET WINS OPEN GOLF TOURNAMENT.

[Continued from First Page.]

played par golf, with customary scores. The gallery doubled in size during the first six holes. Total on six holes—Vardon 35, Ouimet 36, Ray 37.

Ray recovered his lost stroke when the other two players over-ran their putts in the seventh hole, Ray almost holed out in 2. The total score for seven holes was: Vardon 29, Ouimet 30, Ray 30.

Ray out-drove the other pair going to the eighth hole and Ouimet played one 50-yard mashie shot two feet from the hole. He took a 3 amid deafening cheers. Ray followed with a sensational 20-foot putt for the same figure. As Vardon missed a 10-foot putt, the three players stood all even—Vardon 33, Ouimet 33, Ray 33.

Ouimet's drive for the ninth was the shortest, but Vardon pulled into the bushes and Ray was a trifle wide. Vardon made a beautiful recovery and all were on the green in 3, and each took two putts to hole. They turned into the home even at 38 each.

Both Vardon and Ray were off the green on their drives for the tenth hole, Vardon being in the woods. As Ouimet was on, and took two putts, he took the lead in the match, for the first time. Total for 10 holes—Ouimet 41, Vardon 42, Ray 42.

All drove long balls for the eleventh and followed by second shots for the green. Each tried hard to hole distance putts, but were oblige to take two. The total for 11 holes was: Ouimet 45, Vardon 46, Ray 46.

On the twelfth Ouimet picked up a second-stroke lead through poor short-iron work by the Englishmen. Vardon was off the green on his second and Ray was short. Both flubbed their approaches while Ouimet, playing sterling golf, was on in 2, and took two putts. Total for 12 holes—Ouimet 48, ardon 51, Ray 51.

Ouimet was out-driven for the thirteenth but all pitched cleanly to the bowl-like green. Ray took two putts, missing the first by an inch. Ouimet over-ran, while Vardon sunk a 10 footer for a 3. Total for 13 holes—Ouimet 53, Vardon 54, Ray 55.

Each of the three players made errors on the fourteenth, Vardon pulling his drive into the rough and the other two topping their seconds. Ouimet over-ran the third, while Vardon and Ray were short. All took two putts. Total for 14 holes—Ouimet 58, Vardon 59, Ray 60.

Ray's drive was headed off the course, but struck a spectator and rolled to the fair green. He was bunkered on his second and took two more to come on the green. Vardon missed a two-foot putt, for 3, while Ouimet played par golf for a 4. Total for 15 holes—Ouimet 62, Vardon 63, Ray 66.

All were on the short sixteenth with their drives and Ouimet missed, making a 2 by an inch. Vardon did likewise, but Ray over-ran badly and took one more than the others. Total for 16 holes—Ouimet 65, Vardon, 66, Ray 70.

Vardon was trapped on his drive for the seventeenth, while Ray was in the rough. Vardon was in the green in 3, as was his compatriot. Ouimet holed an 18-foot putt for a 3, which clinched the championship for the young amateur.

For the eighteenth, Ouimet made a perfect drive, while Vardon and Ray were still in the rough. Ray and Ouimet were on the green in their seconds, Vardon being short. Vardon followed by over-running the hole and missed a 4 by an inch. Ray set a 3. Ouimet took a 4 and Vardon, putting indifferently, was 6. Total score—Ouimet 72, Vardon, 77, Ray 78.

ALL GLAD OUIMET WON.

Daily News Telephones Kept Busy Giving Out the Golf Score.

One might think from the way the Daily News telephones rang this noon and afternoon for sporting news that the Philadelphia Athletics and the New York Giants were playing for the world's championship, but this was not so. Three golfers, two British, Harry Vardon and Edward Ray, and one American, Francis Ouimet, were struggling over the Brookline Club links to untie the triple tie created Friday for the open championship of America. The British golfers had defeated all the American professionals but Ouimet of the Woodland Golf Club, amateur champion of Massachusetts, had equalled their score of 304 for the 72 holes in the final match and the three were to play off the tie this morning over the 18-hole course.

The inquiries began to come in early and continued late. Fortunately for those who like to see the Stars and Stripes on top the news to be given out was favorable from the start, and when the final hole had been played and the men at the News telephones were able to announce that Ouimet had won there was only rejoicing heard from the other end of the wire.

The open championship thus brought to a close was the greatest ever played in this country and excited more interest than any other. It was international in one respect, as Vardon and Ray, who came here to win it, are the foremost professionals of Great Britain and it was considered almost certain that they would take away the title with them. Yet a man came up from the crowd, in the person of young Ouimet, and spoiled their plans. The golf title is added to the polo and tennis titles for 1913.

HAMEL WINS AERIAL DERBY.

British Aviator Takes Gold Cup and $1,000 in Money.

LONDON, Sept. 20.—"Aerial Derby," an aeroplane race of over 95 miles, the course forming a complete circuit of London, was won by Gustave Hamel, a well known British aviator. He was awarded a gold cup, valued at $500, and $1,000 in money. There were 11 entries, of whom one was an American, one a Swiss, two French and seven British. The contestants were started from the aerodome at Hendon, at one-minute intervals. W. L. Brock, the American entrant, was third off and Hamel was last to start.

EXPERIMENTING WITH CEDAR.

Makers of Wooden Legs Seek Substitute for English Willow.

WASHINGTON, Sept. 20.—Makers of wooden legs have appealed to the forest service to find for them a substitute for English willow, which in the past has been used almost exclusively in the manufacture of artificial limbs. The willow is especially adapted to this branch of manufacture because of its lightness and strength. It is becoming scarce, however, and substitutes for it are being sought. Forest service officials believe they will be able to find a substitute in the Port Orford cedar of the Pacific coast, and they are now conducting experiments with that wood.

WHAT WILL THE HARVEST BE?

Have you ever stopped to think of what the harvest of your life's work will be? Are you storing away part of your money crop for the winters of old age and misfortune?

An investigation will convince you that our bank would be an ideal place for keeping your funds safely. It's a good plan for every farmer to have a strong banking connection. You may want to borrow one of these days; we can negotiate the loan for you, on good security, at right rates and without any red tape. Drop in to see us, next time you're in town. Make the call friendly—you don't have to do business every time you come in to say hello."

Remember Us When You Have Money and We'll Remember You When You Need Money

NATIONAL EXCHANGE BANK,

Washington Square.

IT IS BETTER

To leave your estate in charge of a trust company, whose life is permanent, than an individual who is subject to sickness or death at any time.

This company is authorized by law to act in all fiduciary capacities.

NEWPORT TRUST COMPANY.

THOMAS P. PECKHAM, President.
CLARK BURDICK, Vice President.
EDWARD A. SHERMAN, Treasurer.

Make the Best Of Your Time and Money.

The knowledge that a man's productive years are so short, causes him to realize the necessity of making the most of them while they last.

Open an account now with the Savings Bank of Newport, deposit your money regularly, and you will be much encouraged to note the increase in your funds.

4 Per Cent Interest Paid.

Savings Bank of Newport.

SECURITY, CONVENIENCE, PRIVACY.

You obtain all three of these important qualities by keeping your valuables in our Fire and Burglar Proof Vault. At the low cost of

$5.00 and up per year, it is advisable to rent a Safe Deposit Box here.

UNITED STATES DEPOSITARY

Aquidneck National Bank.

THE CENTURY STORE,

FOUNDED 1796.

Dress Goods.

First showing of the new Fall Dress Fabrics—Diagonals, Bedford Cords, Shepherd Checks, Ratine, and Staple Serges are most favored—we are well prepared with an unusually good line in the most wanted colors.

Diagonals, 44 inch wide, a good serviceable cloth in maroon, brown, navy, mahogany, prune and black ..... $1.00 a yard

Bedford Cords.

A fancy Bedford Cord, very neat and stylish in these most wanted shades—taupe, mahogany, prune, cadet blue, brown and black—50 inch wide $1.50

Bedford Ratine in the most wanted shades, duck blue and brecque—Suiting weight, one of the most popular materials this season; 54 inch wide ..... $2.00 yard

Serges, always a staple and desirable cloth, an unusually good line of navy and black, all widths and priced from ... 59c to $2.00 yd

Shepherd Checks are more in demand than ever, various size checks and widths from 42 inch to 54 inch ..... $1.00 to $2.00 yd

You should see the New Dress Fabrics.

The Wm. Leys Dry Goods Co.

135-137 Thames Street.

Agents for Pictorial Review Patterns and Publications.

AARON. Display of Fall Millinery.

BON TON MILLINERY,

233 Thames St., Phone 627.

ELECTRICAL HOUSEHOLD APPLIANCES.

Electric Irons, $3.00, $4.00 and $5.00; the heating parts are guaranteed forever.

Electric Percolators and Coffee Machines, Water Heaters, Stoves, Toasters and Grills that broil, bake, toast, boil or fry, and can be used as a stove.

S. W. Coggeshall, 201 Thames St.

BILL SIGNED BY WILSON.

Articles for Panama Exhibition to be Admitted Free of Duty.

WASHINGTON, Sept. 20.—President Wilson has signed the bill recently passed by Congress providing that all articles imported from foreign countries for the purpose of exhibition at the Panama-Pacific exposition shall be admitted duty free. Infringement of the rights of foreign exhibitors would be punished by imprisonment or fine, or both, in the discretion of the court.

PLAN UNDER CONSIDERATION.

Making Azores Archipelago an International Neutral Zone.

LONDON, Sept. 20.—A proposal to make the Azores archipelago an international neutral zone is under consideration by the American, British and German governments, according to the Manchester Guardian, in an article referring to the opening of the Panama canal. The fact that German, American and British companies have a joint cable station on the islands makes free access to them of the utmost importance.

U. S. ENGINEER OFFICE, Newport, R. I., Aug. 25, 1913. Sealed proposals for the removal of wreck of Barge "Bombay," in Nantucket Sound, Mass., will be received here until 12 o'clock noon Sept. 25, 1913, and then publicly opened. Information on application. John Millis, Col. Engrs.

Accidents Will Happen.

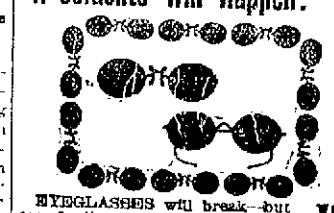

EYEGLASSES will break—but we can duplicate your broken lenses with little delay and without a prescription—if you bring some of the pieces to us. BRING YOUR BROKEN EYEGLASSES OR SPECTACLES TO

F. W. PUTMAN, O. D.,

118 SPRING ST. Tel. 165.

Office Hours 9 A. M. to 8 P. M.

Sundays by appointment.

Purify and Beautify Your Skin

Wherever fashion frolics—at seashore or mountain, you will find the popular, sure and safe eradicator of complexion blemishes to be

Glenn's Sulphur Soap

Protects from Sunburn and Windburn

Use it in bath, after a game of tennis or a long tramp. It cools, soothes, purifies and invigorates. Druggists, 25c.

Hill's Hair and Whisker Dye Black or Brown, 50c.

FINANCIAL.

NEW YORK, Sept. 20, Wall Street—The market opened with Amalgamated Copper 78¼, American Smelting Rfg. 67½, Anaconda 35½, Atchison, Topeka & Santa Fe 95⅞, Brooklyn Rapid Transit 89¾, Canadian Pacific 230½, Erie 29¾, Great Northern Preferred 128½, Missouri Pacific 29, New York Central 95⅝, Northern Pacific 123⅞, Reading 168½, Rock Island Pfd 23, Southern Pacific 93, Union Pacific 159¾, United States Steel 54¾, United States Steel preferred 109⅝, Western Union 68¾.

10:45—The failure which has attended recent efforts to bid up stocks led traders to take the short side at the opening today, and the decline in progress in the last hour yesterday was carried further. Union Pacific, which opened a shade higher, was the only active stock to show a gain. On subsequent transactions it made only a feeble resistance to bear pressure and before trading was well under way was forced a point under yesterday's close. Reading, Southern Pacific and Steel were pushed down ½ to ¾ and Canadian Pacific lost 1¾. Rock Island once more showed pronounced heaviness falling a point to 14½, a new low record for the movement. New Haven, whose weakness has been a feature of the first hours of recent days, gave a better account of itself, opening unchanged.

Closing.—Prime mercantile paper 5 ¾ per cent. Sterling exchange, strong; actual business in bankers' bills at $4.82.75 for 60 day bills and at $4.85.90 for demand. Commercial bills $4.81⅝. Bar silver 67 ¾; Mexican dollars 46⅝; government bonds, steady; railroad bonds, easy. Exchanges, $305,502,006; balances, $13,514,417. For the week—Exchanges, $1,840,626,124; balances, $83,296,580. The market closed firm. Speculation languished during the day's brief session. The holiday in London cut off the chance of leadership from that source, and at home traders saw nothing in the situation to provide a fresh impulse. Bears were not inclined to follow up the advantage gained at the opening, when they forced down Rock Island to a new low price for the movement and unsettled the Pacifics. All attempts to get back stock revealed the character of the selling, the market apparently being bare of actual stock. By the time the average was restored to yesterday's closing level, interest in the market had vanished. The only feature of importance was the sharp recovery in sterling exchange rates. Demand bills jumped 25 points to near four 4.86. Scarcity of cotton and grain bills and preparation for remitting funds to meet the inland dividend payments due abroad caused the rise. Bonds were easy.

[Furnished by Hornblower & Weeks, —33 Bellevue Ave.]

Sept. 20, 1913.

	Closing.
Amalgamated Cop.	78
Am. Car & Foundry	47
Am. Smelt & Ref.	67¾
Anaconda Ming.	38½
Atch. Top. & San Fe	95⅝
Atlantic Coast Line	132¾
Baltimore & Ohio	96½
B'kln. Rap. Trans.	89⅛
Canadian Pacific Ry.	232
Chesapeake & Ohio	59½
Chic. Mil. St. Paul	108
Col. Fuel & Iron Co.	33
Del & Hudson Co.	160½
Erie	29½
Great Northern pref.	128¾
Gt. Northern Ore	61
Interboro Met.	15⅝
Interboro Met. pref.	61
Lehigh Valley	150
Mo. Kan. & Tex.	22
Missouri Pacific	29⅝
N. Y. Cent. & Hudson	97¾
N. Y. Ontario & West.	27⅝
Norfolk & Western	166
Northern Pacific Ry.	114
Pennsylvania R. R.	112⅝
Reading	168⅞
Rock Island	14¾
Southern Pacific	93⅝
Texas & Pacific	17
Union Pacific	150½
Utah Copper	51¼
U. S. Rubber	63⅞
U. S. Steel	54⅝
U. S. Steel pref.	109¾
Va-Carolina Chem.	20½

BOSTON MARKET

Greene Copper	5¾
E Butte	12⅞
Miami	23¾
North Butte	29⅛
Shoe Mach.	51
U. S. Fruit	168½
Nevada Cons.	17
Am. Tel. & Tel.	131¼
N. Y., N. H. & H.	87

MISCELLANEOUS.

DR. E. C. HOLLOWAY,

Foot Specialist and Electrolysist.

Ingrowing Nails, Hair Moles and Warts removed. Treatment painless. Massage. Open evenings.

Trees Pruned.

Different Variety of Trees and Shrubs Furnished

General Care of Places.

JOHN S. MARTIN,

22 Stockholm St. Phone 70

WEDGWOOD WARE.

Call and see our

DIRECT IMPORTATION

A large assortment at a low price of the latest designs.

WM. K. COVELL,

152 THAMES STREET.

SILVERWARE.

Dutch Pieces.

Antique Pieces.

Gorham, Whiting, Wallace and other standard lines of sterling and plated ware.

The largest assortment at reasonable prices.

HERRMANN'S,

204 Thames St.

ABRAM ALMY CO.

Coal and Wood.

178 THAMES STREET.

Telephone 957.

NEW PACK

Canned Peas.

EXCELLENT QUALITY.

	Per Tin	Per Doz
Drurydale Brand	18c	$2.00
Fancy Sifted	15c	1.65

JAS. H. DRURY & CO.,

IMPORTERS and GROCERS.

You Can Depend Upon It—

Absolute accuracy in both making and fitting glasses is my specialty.

You'll find the methods used here the most modern that science has made possible—the materials and workmanship the best.

'Twill be to your advantage to come to me with your eye glass troubles, so

"Let's Get Acquainted."

WM. J. CARR,

REGISTERED OPTOMETRIST,

169 Thames St. Tel. 9845.

HOWARD,

Painting Contractor,

Best Work in Every Branch of the Business.

OFFICE 31 EVERETT STREET.

Nickel Plating. Brass Refinished. Polishing.

ALBERT PAULUS,

IMPORTED

Parisian Bric-a-Brac.

Special attention given to repairing Bronze, China, Porcelain and Glass.

Art Goods repaired and renovated.

18 Franklin Street. Newport, R. I.

ROSEMARY PICKLES.

A real old-time Virginia Pickle.

Sweet Gherkins,

Sweet Mixed,

Sweet Burr Gherkins

25c per jar 25c per jar

ARRETTSON & CO.,

EANEY & CO., Successors.

69, 16 & 20 Washington Sq.

FOR THE WINTER.

All Kinds of Bright Clean Coal.

PERRY COAL COMPANY

Office 197 Thames St. Telephone 2-4-4.

RELIGIOUS NOTICES.

Matter for this department should be sent in before 12 o'clock on the day of issue.

CHANNING MEMORIAL Church (Unitarian), Pelham street, Touro Park. William Safford Jones, minister. 10:45 A. M. Public Worship. Rev. Alfred Manchester of Salem, Mass. will preach. 12:15 P. M. Sunday School and Kindergarten. All welcome.

SECOND BAPTIST Church, Clarke street. Rev. Franklin G. McKeever, D. D., pastor. 10:45 A. M. Morning Worship, sermon, "Heart Faith." 12:15 P. M. Bible School (graded for all ages). 7:30 P. M. Evening Worship, sermon, "The Temple of His Body." Everybody welcome.

FIRST BAPTIST Church, John Clarke Memorial, Spring street, near City Hall. Arthur Crozier, pastor. 10:30 A. M. Prayer in pastor's room. 10:45 Worship and sermon, "The Power of the Holy Spirit." 12:15 P. M. Bible School. 6:30 Y. P. S. C. E. 7:30 Praise and Gospel address: "What We may know of Heaven" All welcome.

FIRST METHODIST EPISCOPAL Church, Marlborough street. Minister: Joseph Cosner. 10:45 Worship with sermon by the Rev. Gustavus Hulbert of the United Congregational Church. 7:30 Topic: The Duty of the Church to the Common Man. All are cordially invited to these services.

UNITED CONGREGATIONAL Church, Spring and Pelham streets, Rev. G. A. Hulbert, minister. Morning Worship 10:45. Sunday School at 12:15. The pastor will exchange in the morning with the Rev. Joseph Cosner. Mr. Fulbert will preach in the evening.

FIRST PRESBYTERIAN Church, Broadway and Touro Park, Rev. N. J. Sproul, pastor. Morning service 10:45. Evening service 7:30. All seats free, all are welcome.

ST. COLUMBA'S Chapel (Berkeley Memorial), Indian avenue. Divine service 11 A. M.

CHRISTIAN SCIENCE SOCIETY services 11 Sunday and Wednesday evenings 7:30. 39 Bellevue avenue. Reading room open 2 to 4 same address.

SWEDISH METHODIST EPISCOPAL Church, Annandale road. Fridolf Soderman, pastor. Services at 10:30 A. M. and 8 o'clock P. M. Rev. H. F. Whipman of Hartford, Conn., will preach the sermons. Scandinavians welcome.

MIDDLETOWN METHODIST EPISCOPAL Church. E. S. Wells, pastor. Sunday School 1:45. Preaching service 2:45, "The Law of the Kingdom." Evening service 7:45, "Is the World Growing Worse?"

THAMES STREET METHODIST EPISCOPAL. William H. Rath, minister. 10:45 Worship with sermon, 12:15 Sunday School. 7:30 Worship with sermon. A hearty welcome to all.

ST. JOHN'S Church, Washington street. 7:30 Holy Communion. 10:00 Matins. 10:15 High mass. 7:45 Sermon evensong.

REPAIRS OF THE CENACLE. The regular monthly meeting of the Society for the Propagation of the Faith will be held Sunday afternoon. Sermon at 4 o'clock, followed by Benediction of the Blessed Sacrament.

ST. COLUMBA'S CHAPEL (Berkeley Memorial), Indian avenue. 9:30 Holy Communion. 10 Sunday School. 11 Morning Prayer. Preacher, Mr. Griswold.

EMMANUEL Church. 7:45 Holy Communion, 10:30 Morning Prayer and address by Rev. Samuel H. Bishop of New York. 7:30 Evening Prayer and sermon by the rector.

WHERE TO GO TODAY AND MONDAY.

Saturday.

Colonial Theatre—The Lansings and Other Vaudeville, and Motion Pictures.

Opera House—Photo-Play, "A Woman Scorned" and Other Pictures.

Art Association's Rooms—Exhibit of Original Drawings and Paintings.

Monday.

Opera House—Photo-play, "Oliver Twist," played by Nat. C. Goodwin.

Colonial Theatre—New Bill of Vaudeville and Motion Pictures.

Realty Hall—Whist and Dance by Danish Brotherhood.

PLANS FOR NEW CRAFT.

Second Syndicate Sloop to Defend the Cup Not Yet Arranged For.

After a conference Friday afternoon between Nat Herreshoff and Robert W Emmons, manager of the proposed new Vanderbilt syndicate sloop, matters were arranged in relation to the material of construction. The new craft will be built of thin plating of bronze, the frames to correspond in weight and style. The designer and the manager talked matters over for more than an hour and Captain Nat assumed that the steel may be used for a heavier sloop in case one is ordered by another syndicate.

Designer Herreshoff is delving away with his plans for the details of the rig and sail plan of the boat and has at present little time to take up or resume negotiations concerning a second boat to be financed by a syndicate or by Alexander S. Cochran of New York. However, Mr. Cochran is yet in the running to have a Herreshoff design ready for the trials next summer. The consensus of opinion at Bristol is that he is under a disadvantage, as he is in Galveston, Texas, at present and cannot directly urge his claim for a new sloop to defend the cup.

The parties may reach a conclusion about a second syndicate sloop or one for Mr. Cochran the first of next week, for it is said in Bristol by a man close to the interests of Mr. Cochran that John B. Herreshoff, president of the Herreshoff Manufacturing Company, was one of a party at a recent conference of yachtsmen at Tarrytown, N. Y., on board a steam yacht.

CHALK TALKS TO FOOTBALL PLAYERS.

The Fort Adams football team is preparing for a hard schedule of games this autumn, practicing daily when the weather permits. Friday, owing to the rain, the men listened to a chalk talk by Physical Director Conahay of the Army and Navy Young Men's Christian Association in the gymnasium, spending the time working out a number of plays on the blackboard. Today, if the weather continues unpleasant, the players will listen to another chalk talk by Mr. Conahay. It is expected that the first game will be next Saturday, with the team from the submarines.

THE NEWPORT JOURNAL

AND WEEKLY NEWS,

is especially adapted for mailing.

FOR AUTUMN CRUISE.

Itinerary For Vessels of the Atlantic Fleet at Mediterranean Ports.

The Navy Department has approved the cruise to the Mediterranean this autumn for the following vessels of the Atlantic fleet, under Rear Admiral Charles J. Badger: Battleships Wyoming, Utah, Florida, Arkansas, Delaware, Vermont, Connecticut, Kansas and Ohio; auxiliaries Celtic, Solace, Cyclops, Orion and Jason. The torpedo flotilla will not accompany the fleet.

The docking period having been advanced to September 20-October 2, the above vessels, with the exception of the Celtic, will leave and proceed direct to Mediterranean ports in accordance with the following itinerary:

Vermont and Ohio, at Marseilles, from November 8 to December 1; Arkansas and Florida, at Naples from November 8 to December 1; Connecticut and Kansas, at Genoa from November 8 to December 1; Utah and Delaware, at Villefranche from November 8 to December 1; Wyoming, at Malta from November 8 to November 11, at Naples from November 12 to November 18, at Villefranche from November 19 to December 1.

The Celtic will leave Boston about October 20 for Naples via Gibraltar, and will thereafter move as directed by the commander-in-chief. It is expected that the Solace will arrive at Villefranche about November 10, and make her headquarters at that port. It is expected that the Orion will visit Marseilles and Villefranche, the Jason Genoa, Villefranche, and the Cyclops Naples and Genoa, the movements of these vessels, however, being as directed by the commander-in-chief, Rear Admiral Badger.

Leaving port December 1, the fleet will rendezvous and proceed to the Atlantic coast of the United States, vessels then going to their home yards, arriving about December 15.

TO RETURN GOAT COLLAR.

Bristol Knights of Pythias to Visit the Newport Lodge in October.

Burnside Lodge, No. 34, Knights of Pythias, of Bristol, at its meeting this week voted to make a fraternal visit to Redwood Lodge, No. 11, of this city, Saturday evening, October 4, when the goat collar, which for several months adorned the neck of "Sidney D," in his visits among the lodges of the state, will be formally returned. As Redwood Lodge meets Friday evenings, it is probable that the fraternal visit will be made Friday, October 3, instead of Saturday, October 4.

Several months ago Redwood Lodge started the goat, "Sidney D," on a trip among the lodges of the state. It had made several more or less welcome visits to various lodges, and finally, surreptitiously, or otherwise, was taken out of the Rhode Island jurisdiction and passed beyond the pale of the Pythians of the state, who were not altogether displeased with his departure. It seems, however, that the collar which adorned the goat's neck was in some way retained within the Rhode Island jurisdiction and has continued its journeyings until now it (all that is left of the goat) is to be returned to the Newport lodge. Redwood Lodge will give a hearty fraternal welcome to the Bristol Pythians, even if they do not bring back the goat.

ELECTRIC COLLIER SWIFT.

The Jupiter's Motor-Driven Propellers Increase Speed.

Wireless despatches received at the Mare Island navy yard from the electrically-driven naval collier Jupiter say the vessel is exceeding the expectations of her builders, and her trial run is a complete success, notwithstanding heavy seas.

The trial trip has demonstrated that the electric propulsion of vessels is practicable and means a revolution in the driving apparatus of warships as well as commercial vessels. The revolutionary feature of the Jupiter is her motor-driven propellers, which increase speed and effect saving of fuel and space.

FOR THE BROWN-HAZARD WEDDING.

Miss Laura Pelton Hazard, daughter of Mr. and Mrs. William Aycault Hazard, whose marriage to Mr. Frederick Rhinelander Brown will take place at noon Saturday, September 27, in St John's Church, Far Rockaway, Long Island, has chosen for her attendants her sister, Miss Katherine Hazard, whose engagement to Mr. Courtlandt S. Moss was announced August 5; Miss Jessie Ashley Hazard, whose engagement to Mr. Charles R. Leonard of Boston was announced July 10, Miss Genevieve Sanford, Miss Florence Burton, Miss Millicent Amy and Miss C Lesley Fuller.

J. Macy Willets will act as best man, and the ushers selected are W. Tilden, Pelton Hazard, Charles Kenneth Clarke, William A. Hazard Jr., Hans Carl Striker, James W. Walsh and William F. Phillips.

After the ceremony there will be a reception at Meadow Hall, the country home of the bride's parents at Cedarhurst.

LUNCHEONS AND DINNERS.

Mrs. Leonard Thomas gave a luncheon at the Blair Fairchild cottage Friday, Mrs. Herbert M. Harriman entertained at her residence, "The Pines," on Clay street, and Mrs. Frederick Pearson gave a luncheon at "Anglesea," Ochre Point. Mrs. David Nevins had a bridge whist party at "The Hypothenuse," Catherine street.

The Russian ambassador and Mme. Bakhmeteff entertained at dinner at the Russian embassy Friday evening, having 18 guests. The table decorations were of red cactus dahlias. Mr. and Mrs. Charles Frederick Hoffman gave a dinner at "Armsea Hall" in honor of their guests, Mr. and Mrs. Allen Forbes and Mr. and Mrs. W. Aymar Sands. Mr. and Mrs. W. Earl Dodge entertained at dinner at the Coats cottage.

Nat C. Goodwin as Fagin in "Oliver Twist."

VOTE TO BUY A LA FRANCE

Only One Pope-Hartford Adherent Holds on to the Bitter End.

Aldermen End a Three-Months Deadlock Over Second Automobile Fire Machine.

The Board of Aldermen met in the aldermanic chamber Friday evening and broke the deadlock which has been in force for the past three months. They voted to purchase a second piece of automobile apparatus, as provided for last spring by the Representative Council and made the award to a fire apparatus building firm of years of standing, the La France Company. Two of the aldermen had something to say in defense of the machine for which they had been standing out, and the mayor and another alderman reiterated their previous statements that there was one machine for which their votes would never fail to be given.

There were about two dozen persons present to see what was done, and they were able to secure chairs. To these it seemed as if at last some of the aldermen felt that they were compelled to break from their stand-pat policy, as the result of public opinion expressed through the columns of the press and verbally. Some of the aldermen were frank enough to say to the newspaper men that they hoped they would now be allowed to rest from the criticism.

After the meeting Mayor MacLeod took the members to the Mantonomo Club, where they had a little celebration over the breaking of the deadlock and the return of the dove of unity to their official organization. From the way they accepted the invitation of the mayor it was apparent that they felt that a big strain had been lifted and that it was right and proper that they should celebrate.

The assembly was as usual in the city clerk's office and some of the spectators remained out in the corridor, not feeling all liberty to invade the room. Just before the calling of the meeting the Pope-Hartford guard —Aldermen Hughes, Leddy and Kelly —held a caucus in a far end of the corridor and there was a feeling that something was going to drop. The meeting lasted but 16 minutes.

An application for a renewal of a license to peddle dry goods by Michael J. Finneran was granted.

Mayor MacLeod then asked if any one desired to say anything before they proceeded to vote on the automobile question.

Alderman Leddy had a letter from the Pope-Hartford people, which he read. It stated that the report circulated by the company's competitors, that it was to discontinue the construction of the four-cylinder machines, was absolutely unfounded. It is the purpose of the company to add two six-cylinder machines, but to continue to build the four-cylinder fire apparatus during 1914. It is carrying spare parts valued at $3,000 at the Providence station and would guarantee to supply parts as long as the machine lasts.

Alderman Leddy then said he saw no necessity for arguing. It seemed to him that the company was able to give all that is necessary, and he had seen no better machine or one which would give better service.

Alderman Kirby after a little hesitation rose and, taking a paper from his pocket, said that in regard to the report of the proposal to discontinue the type of machine offered Newport he had the Boston Post of August 24, in which there was a news item stating the change of policy of the company relative to types, and he remembered having seen the same statements in the company's advertisements. He said that when the company uses up the present parts it will discontinue the making of the type. He had, through a friend, Thursday secured a statement from the company's Providence agent, to the effect that the company had discontinued the making of the four-cylinder machine.

Alderman Leddy said this was pleasure cars, not fire apparatus.

Alderman Hughes said that, while much had been said about the demerits of the Pope-Hartford, he honestly believed there is none better manufactured. The first of the year he said it was necessary to see a machine to judge it, and to that end he visited Taunton and Fall River, and there saw apparatus and the men who had worked the machines for years. He had seen the men who set them up and knew their construction. He had been in Boston and seen the La France, which he believed to be good, but no better. Newport has a good one in the Robinson, he believed. He

(Continued on Second Page.)

NEW COMMANDER-IN-CHIEF.

Former Congressman Gardner to Head Grand Army of the Republic.

Washington Gardner of Albion, Mich., was Friday elected commander-in-chief of the Grand Army of the Republic, in the forty-seventh annual session. The election was made unanimous by the withdrawal of other candidates. The new commander is a former Congressman.

Other officers elected were: Thomas S. Seward, Guthrie, Okla., senior vice commander; William L. Rose, Pittsfield, Maine, junior vice commander; J. K. Weaver, Morristown, Pa., surgeon general; Horace M. Carr, Carsons, Ks., chaplain general.

Immediately after the election of officers was completed, the new commander-in-chief announced the appointment of Oscar A. James, Detroit, Mich., as adjutant general and Colonel D. R. Slowitz of Buffalo, N. Y., as quartermaster general.

Commander-in-Chief Gardner was born in Morrow county, Ohio, in February, 1845. He was on duty continuously from 1861, under Buell in the army of the Ohio, under Rosecrans in the army of the Cumberland, and under Thomas and Sherman in the campaign against Atlanta, until disabled by a gunshot wound during the battle of Resaca in May, 1864.

The Grand Army of the Republic tabled what was termed the Torrance resolution, introduced by General Torrance of Minnesota, providing federal aid for Confederate soldiers' homes, on the ground that the matter was up to Congress.

KINGSTON FAIR PROGRAM POSTPONED.

Owing to the unfavorable weather conditions the executive committee at the Kingston Fair decided Friday morning, after much delay, to postpone the entire program until today, which will be the last day. The place had been flooded by the heavy rain in the early morning. There were less than 100 persons on the grounds during the morning, and only one member of the fair committee put in an appearance. Because of lack of business the concession holders having stands and booths along the midway urged the postponement. The postponed program to be given today, if the weather permits, will include all the exercises of Children's day and the horse races.

FOR ANOTHER PACIFIC COAST DRY DOCK.

At the suggestion of Secretary Daniels, sub-committees of the naval affairs committee of Congress soon will make an inspection trip to the Pacific coast, to investigate the wisdom of constructing a dry dock at Mare Island. The only dry dock on the Western coast is at Bremerton, Puget Sound. When the Panama Canal is completed and the fleet spends half its time on the Pacific coast a second dry dock is expected to become a necessity.

Mr. Daniels has ordered the Mare Island navy yard maintained as a first class yard and has let a contract for dredging the channel, indicating that this is to be one of the principal yards on the Pacific coast.

PROFESSOR WILSON ADDRESSES THE GARDEN CLUB.

The Garden Club of Newport met with Mrs Charles Frederic Hoffman at "Armsea Hall" Friday to listen to an address by Professor Wilson of the Arnold Arboretum at Harvard, who recently returned from a visit to England and is introducing plants from China and Japan into this country. This was the first general meeting of the club, which was recently organized by Mrs. Hoffman, and about 30 members were present. It is proposed to have similar lectures or addresses during the summer at the Newport residences of the members and during the winter at their New York homes. Professor Wilson will start for Japan in January to obtain specimens of cherry trees not yet known in this country.

A SILLY CUSTOM.

[Philadelphia Bulletin, September 15.]

Of all the silly, indefensible, irritating and extravagant customs which are observed in this part of the country, that one is worst which limits the season for the wearing of straw hats to the present date each year, under penalty of having said headgear violently seized, tossed about from hand to hand, smashed, twisted, torn to bits and ignominiously trampled under foot by a band of youthful savages revelling in the barbaric joy of sheer destructiveness.

OPERA HOUSE CROWDS.

This Week's Pictures to be Followed by "Oliver Twist," with Nat Goodwin.

Large crowds witnessed the new bill at the Opera House Thursday. At the matinee there was a good audience, and at the two performances in the evening every seat was occupied. The feature pictures, "A Woman Scorned" and "At Shiloh", are filled with interesting incidents and both are capitally acted and staged. "Hawkeye the Detective" is a good comedy, and "The Folly of it All", with Alwin August in the leading role tells an interesting story.

Manager Rugen has secured for three days at the opening of next week the photo-play, "Oliver Twist", with the well known actor, Nat C. Goodwin, in the role of Fagan, and supported by a strong company. Another attraction for the early part of the week is the 101 Bison play, "A Forest Romance", with stirring scenes of the plains, exciting situations and much pathos. There will also be a comedy reel, "Thirteen at the Table," and a pathetic story entitled "A Mother's Song".

ANOTHER "BLOW-OUT."

Chief Petty Officers' Club Entertain Their Friends at Masonic Hall.

The Chief Petty Officers' Club, whose motto is "Twenty-five Years Retirement," held another of its "blow-outs" Friday evening. Masonic hall was the scene instead of its own quarters, because the club has grown so that to accommodate the families and friends of the members a large hall is required.

As usual when women are entertained, a hop was given. As is unusual, a professional decorator was employed and there was a break from the usual naval display of bunting to a scheme which has been popular at many functions this year. The hall was encased in a white latticing and on this there were run green vines, with a festoon or two of the same across the ceiling. There was just enough to give beauty, without over-doing. The Stars and Stripes were shown, but in such proportion that they were made the more conspicuous. There was a large moon in one corner, strings of miniature electric lights, and a number of large bay trees completed the stage settings.

Harry K. Howard's orchestra occupied the platform and at the opposite end of the hall, Oka, the steward, held forth serving lemonade and fruit punch. Oka is considered an important personage by the members of the club. There were 7 dances on the program with an intermission midway for refreshments. The dances were dedicated to various persons and things, such as "Our Founder, Frank Brown" and "Narragansett Bay".

The party was about the right size for the hall. Admiral Caperton and many of his officers and Mayor MacLeod and the aldermen were invited, but other engagements detained all from dropping in until late. Lieutenants A. C. Reed and E. H. McKitterick and a number of chief warrant officers were present. The details of the entertainment were capably handled by the officers of the club and special committees.

POLICE MATTERS QUIET.

Man Wanted in Bristol For Passing Bogus Check—Some Minor Cases.

Chief of Police Morrissey of Bristol sent a message this morning to Chief Crowley, to be on the lookout for a man wanted in the neighboring town. He claimed to be a boss machinist and engaged rooms for himself and some men who he said were to work for him in Bristol, and paid for the rooms in advance, giving a check for $30 and receiving $7 in change. The check seems to be bogus; at least, they were unable to find the place in Pennsylvania where the bank is supposed to be on the map. The man made his escape this morning and is supposed to have come this way.

The police report this morning again showed the quiet condition in which Newport is now living. One prisoner, charged with being drunk, saved trouble by agreeing that the charge was correct, and paying his fine he was discharged. A man was brought in charged with sleeping out. He was on probation, but on another charge. He said he was troubled with insomnia, and taking a walk at night was caught by the rain and put up at a vacant house for protection. He was again placed on probation.

ANSWERS A GASOLINE FIRE ALARM.

A still alarm came in at 10:12 this morning, for a gasoline fire at the garage of James Jestings, on the Point. Mr. Jestings's son, who was working under the automobile, struck a match to throw some light on the subject, forgetting that there might be loose gasoline vapor around. The vapor was there and the firemen were summoned, the automobile chemical having its second fire run. The damage to the machine will be perhaps $100.

COAL

In all sizes.

WOOD

For open fires

—AND—

KNDLINGS

HEIRS GEORGE BOWEN.

Telephone 815.

JUST ARRIVED

10,000 ROLLS

WALL PAPER.

Wall Paper removed by live steam. The sanitary way. Does not damage plaster, wood work or floors as the old way. Paper sold by me hung promptly in first class manner.

Joseph Graham,

Interior Decorator,

68-70 SPRING STREET.

NEW BOOKS.

Joyous Gard

By A. C. Benson.

Red Colonel

By George Edgar.

The Golden Road

By L. M. Montgomery.

Threads of Gray and Gold

By Myrtle Reed.

HART'S,

BOOKS, STATIONERY, PICTURES.

202 Thames Street,

CARR'S LIST.

The Business of Life, By Robt. W. Chambers.

The Way of Ambition, By Robert Hichens

Threads of Grey and Gold, By Myrtle Reed.

The Golden Road, By L. M. Montgomery Author of Anne of Green Gables

Also a large assortment of PENCIL BOXES.

DAILY NEWS BUILDING Tel. 683

Keep Warm

These cool mornings. Very easy to do it if you have a

"PERFECT" OIL HEATER.

We sell them for only $2.75

The Peckham Co

299-301 Thames St.

LAWTON'S STABLE

—AND—

CARRIAGE REPOSITORY

Horses and Carriages of all kinds to let by drive, day or month.

Seventy-five new and second-hand carriages for sale at all times.

Cor. Touro and Spring Sts.

FOR SALE.

Shingles, Laths, Compo Board, Lattice, Pickets, Fence Boards.

R. W. Curry,

General Contractor,

41 CHAPEL STREET.

Tel. 893.

BICYCLES

$25 to $50

Easy Payments.

Victor and Edison Phonographs & Records

AUTO SUPPLIES.

Cars to Rent with or without Drivers.

TEL. 971 **W. A. MAHER,** OPEN 13 Farewell St. EVENINGS

THE NEWPORT JOURNAL

AND WEEKLY NEWS

is Especially Adapted for Mailing.